BHS

LA BELLE

GEN

ALLEN COUNTY PUBLIC LIBRARY
3 1833 01860 5706

GC
974.802
B395HS,
1965

Digitized by the Internet Archive
in 2010 with funding from
E-Yearbook.com

http://www.archive.org/details/labelle1965bell

1965

La Belle

BELLEFONTE AREA SENIOR
HIGH SCHOOL
Bellefonte, Pennsylvania

Foreword

This year the 1965 yearbook staff is celebrating the golden anniversary of the La Belle. Fifty years ago, the first Bellefonte High School yearbook, then called The Belle, was published by the senior class. For fifty years each La Belle has recorded the activities of the year. It will be the job of this, the 1965 La Belle, to tell the story of this year—the familiar faces, the thrill of athletic events, teachers, and activities.

We, the staff of the 1965 La Belle, hope that this book will, in future years, bring back memories of achievements and good times during our years at Bellefonte High School.

Miss Betty Jane
Lockington

Dedication

A Penn State graduate with a Master's Degree, you came to Bellefonte High in 1929. Your first position here was that of head of the Foreign Language Department. A tour of Europe and a year of study in France further broadened your knowledge of foreign languages. In 1947 you were appointed Head of the English Department at B.H.S. and have continued in this post.

We seniors have known you as a teacher for only three years; yet, in this short time we have come to realize how priceless your aid and guidance has been to us. Especially are we grateful for your efforts in helping us to appreciate fine literature and in encouraging us to read it.

In grateful appreciation of your 36 years of service, we seniors dedicate the 1965 LaBelle to you, Miss Lockington.

Table of Contents

Faculty and Administration.....Page 5

Classes.....Page 13

Sports.....Page 53

Activities.....Page 67

Advertising .....Page 117

FACULTY AND ADMINISTRATION . . .

at Bellefonte High School has expanded to 58 teachers and administrators compared to a faculty of nine in 1915. Today, as then, they continue to guide and instruct BHS students.

Administration

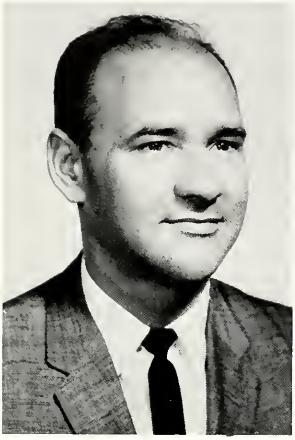

MYRON W. RITTER
Senior High Principal

KENNETH W. MILLER
Supervising Principal

GEORGE J. DAVEY
Administrative Assistant

DORIS STOVER
Senior High Secretary

NELLIE KANE
Senior High Secretary

ELAINE STOVER
Senior High Secretary

School Board

TOP ROW: L-R, Dean Rogers, Mrs. Julia Noll, John Miller, Donald Shuey, John Hughes, William Monsell
BOTTOM ROW: L-R, Mrs. Sara Yarnell, William Rumberger, John Petuck, Mrs. Mildred Mabus

OFFICERS: L-R, Mrs. Sara Yarnell, William Rumberger, Mrs. Mildred Mabus, Hayes Mattern

Custodians

Harry Confer and Paul Saxion

Edward Kerns and James Glenn

Cooks

Left to Right: Mary Holderman, Margaret Corman, Erna Manchester, Dorothy Stover

Faculty

MERRILL ALEXANDER
Vocational Director

HARRY BAILEY
Science

RICHARD BELL
Physical Education

FOREST BENFORD
Chemistry

JOHN ALEXANDER
Auto Shop

CHARLES AUKER
Electric Shop

AUSTIN BETZ
Math

FRANK BUTERA
Spanish

DANIEL BUTZ
Vocational Machine Shop

MRS. CAROLSUE CIAVERELLI
Business Education

WILLIAM CORBETT
Driver Education

RALPH DALE
Social Studies

JOHN DUBBS
English

EDWIN DUNKELBERGER
Industrial Arts

MRS. MABEL FISHER
Homemaking

MRS. MARGARET FISHER
Business Education

WILLIAM FISHER
English

MISS SARA FRANTZ
Social Studies

HENRY FRASER
Biology

MRS. BETTY FREDERICK
English

RALPH GRAY
Math

MRS. ALICE GRILL
French

JAMES HARSANYI
Social Studies

MISS LEOTA HOLCOMB
Art

RICHARD HOSKINSON
Social Studies

MRS. PATRICIA HOY
English, Spanish

JOHN JONES
Social Studies

MISS ANNETTE KEEFER
Guidance Counselor

RICHARD KELLEHER
Business Education

MRS. GOLDIE KROGER
German

LEO LIPNER
Math

MISS BETTY LOCKINGTON
English

WILLIAM LUTHER
Physical Education

MRS. MARIE MALLORY
Librarian

JOHN MILLER
Math

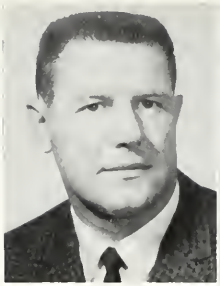

MRS. ROBERTA MILLER
Homemaking

ROGER MUNNELL
Instrumental Music

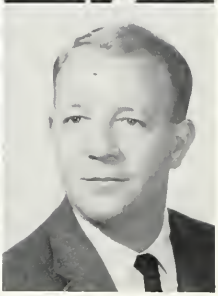

THOMAS MUSSER
Biology

MRS. BARBARA PADEN
Choral Music

MRS. MARGARET RAYMOND
Business Education

ROBERT REED
Social Studies

LESTER RISHEL
Building Trades

JAY ROBINSON
English

WILLIAM SILKMAN
Agriculture

MRS. EMILY TORSELL
Business Education

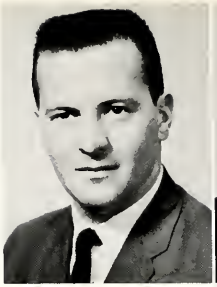

MRS. JOAN VERSTAGEN
Physical Education

JOHN WEBER
Driver Education

PHILIP WION
Latin

JAMES WILLIAMS
Business Education

PAUL WILLIAMSON
Occupational Education

WALTER YOUNG
Physics

ERNEST ZIMMERMAN
Guidance Counselor

CLASSES . . .

at Bellefonte High School have increased greatly since the publication of the first La Belle. In 1915, forty-one seniors were in the graduating class. This year, 244 will receive their diplomas.

DOROTHY ANN ALEXANDER "Dottie"

Academic; Red & White 1,2,3; Dramatics Club 1,2,3; Chorus 1,2,3; Girl's Chorus 1; F.N.A. 1; F.T.A. 3 (President); Pep Club 1,3; A.V.A. 3 (Secretary).

Future plans: Elementary Education

BARBARA DIANE ALLEN

Commercial; Pep Club 1; Gym Club 1,2; F.B.L.A. 2,3; Art Club 2.

Future plans: Airline Hostess

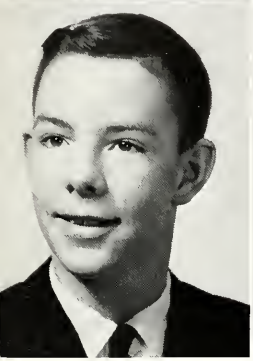

GENE F. ALTERS "Beany"

Academic; Baseball 2,3.

Future plans: College

ROBERT LEE ANDERSON

Vocational Shop; Wrestling 2,3.

Future plans: Electrician

PAUL M. ANTOLOSKY "Buck"

Academic; Basketball 1,2,3; "B" Club 1,2,3; Intramurals 2,3; Baseball 1,3.

Future plans: College

GLENN DARYL AUMILLER "Daryl"

Academic; Red & White 2,3; Golf 2,3; A.V.A. 1,3; Wrestling 2,3; National Honor Society 3; Chemistry Club 2,3.

Future plans: College

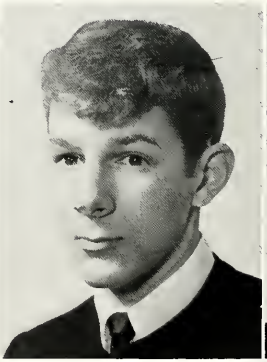

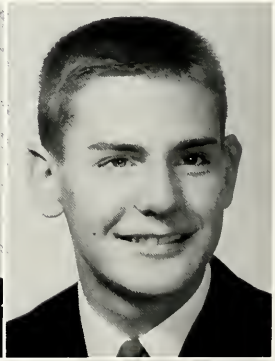

GARY JOHN BAIRD "Boog"

Academic; Basketball 1,3; Baseball 2,3; Intramurals 1,2, 3; Gym Club 2,3.

Future plans: Marines, College

THOMAS ALLEN BATHGATE "Tom"

Academic; Football 1,2,3; Wrestling 1,2,3; Baseball 1,2, 3; "B" Club 2,3; Student Council 2,3; National Honor Society 2,3; Red & White 1,2,3; Class President 3.

Future plans: College

SANDRA JEAN BATHURST "Sand"

Vocational Homemaking; Art Club 1; F.H.A. 1,2,3.

Future plans: Beautician

JENNIE IRENE BAUMGARDNER "Jen"

Commercial; F.H.A. 1,2,3; Class Cabinet 2; F.B.L.A. 2.

Future plans: Secretary

CONNIE LEE BECK

Academic; F.N.A. 1 (Secretary); Class Cabinet 2,3; Library Club 1,2 (Treasurer), 3; Honor Society 2,3; Class Secretary 2,3; Class Play 3; Football Princess 3.

Future plans: Nurse

ROBERT LEWIS BECK

Academic.

Future plans: College

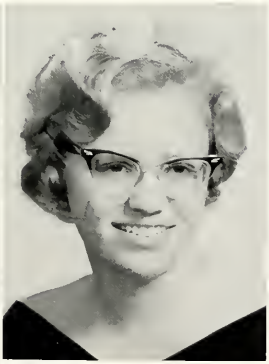

BARBARA DEANNE BENNISON "Barb"

Commercial; F.B.L.A. 2,3; Class Cabinet 2 (Alternate).

Future plans: Secretary

DIANE MARIE BIDDLE

Academic; Art Club 1,3; Library Club 1,2,3.

Future plans: College

JUDITH ANNE BILLETT "Judy"

Commercial.

Future plans: Bell Telephone Operator

NANCY ANN BLAKESLEE "Nance"

Academic; La Belle 1,2,3; Red & White 3; F.T.A. 3 (Reporter); Pep Club 1,2; Intramurals 1,2; National Honor Society 3.

Future plans: College

BERNADETTE ANN BOSCAINO "Detta"

Vocational Homemaking; Chorus 1; F.H.A. 1,2,3.
Future plans: Beautician

CAROL JEAN BREON

Vocational Homemaking; Chorus 1; F.H.A. 1,2,3.
Future plans: Housewife

ROBERT M. BREON "Spider"

Academic; Student Council 1; Art Club 1,3; Football 1,2,3; Baseball 1,2,3; Basketball 1,2,3; "B" Club 2,3; Intramurals 1,2,3; A.V.A. 1.
Future plans: College

BARRY L. BURGER "Willie"

Academic; Slide Rule Club 1; Baseball 1,2,3; "B" Club 3.
Future plans: State Police

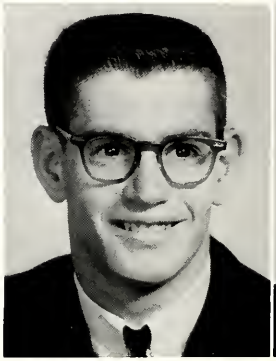

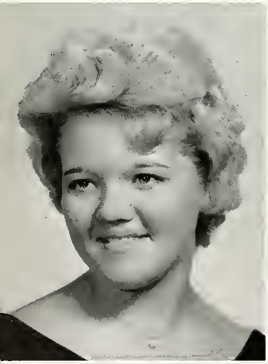

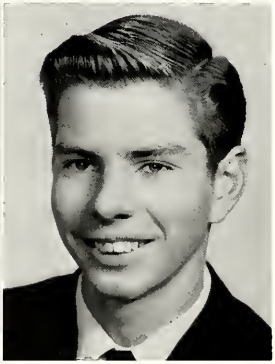

ELLEN JANE BURNS "Ellie

Commercial; Chorus 1; F.H.A. 3.
Future plans: Secretary

DENNIS SAMUEL BURRIS

Vocational Agriculture; F.F.A. 1,2,3.
Future plans: Service

LARRY E. CAIN "Skid"

Commercial.
Future plans: Navy

JOHN MARK CARLSON "Mark"

General; Red & White 1,2,3; Baseball Manager 2,3; Basketball Manager 1,2,3.
Future plans: College

MARJORIE KAYE CARNER "Marge"

Commercial; F.B.L.A. 1,2,3; F.H.A. 2,3; Red & White 3; Pep Club 3.

JACKSIE ANN CHATLAS "Jacks"

Academic; LaBelle 2,3; Red & White 1, Page one Co-Editor 2,3; Girl's Chorus 1; F.N.A. 1; Chorus 1,3; Band 1, Treasurer 2,3, Drum Majorette 3; Honor Society 2,3; Class Play 2; Athletic Council 2; A.V.A. 3.

Future plans: Indiana State College

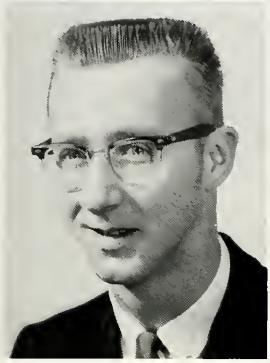

DARL EUGENE CHRONISTER "Einstein"

Vocational Auto Shop; F.C.A. 1,2,3.

Future plans: Mechanic and Welder

RONALD LEE CHUBB "Moon"

Academic; Football 1,2,3; Wrestling 1,2,3; "B" Club 3; A.V.A. 1,3; Gym Club 1,2,3; Class Cabinet 2; Slide Rule Club 1; Intramurals 2,3; Football Club 1,2,3.

Future plans: College

KAY FRANCES COBLE

Commercial; Art Club 1,2,3 (President); Library Club 1,2,3; Pep Club 1; F.H.A. 3; Biology Club 1.

Future plans: College

EDWARD LEE CONFER "Ed"

Vocational Auto Shop; F.C.A. 1,2,3.

Future plans: Mechanic and Service

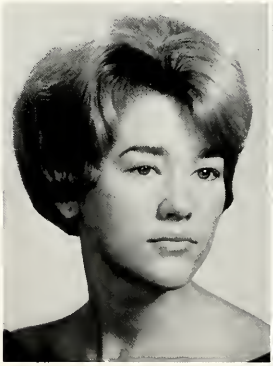

LINDA KAY CONFER "Lulu"

Commercial; F.H.A. 1,2, Vice-President 3; Library Club 1,2; Scribe 3.

Future plans: Secretary

TERRENCE DAVID CORBETT "Terry"

Academic; "B" Club 1,2,3; Wrestling 1; Art Club 2,3; Gym Club 1,2,3; Intramurals 1,2,3.

Future plans: College

BONNIE KAY CORL "Bon"

Vocational Homemaking; F.H.A. 1,2,3; Library Club 3.

Future plans: Secretary

NORMAN E. CORL

Vocational Agriculture; F.F.A. 1,2,3.

Future plans: Agricultural Business

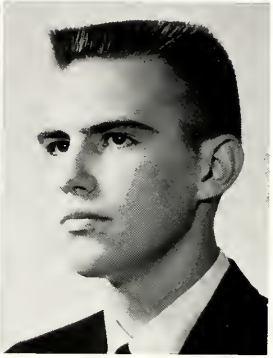

PHYLLIS JANE CORMAN

Commercial; Student Council 1; Intramurals 1,2; Chorus 1 (Secretary), 2,3; Girl's Chorus 1; Chorale 1,2,3; District Chorus 3; Honor Society 2,3 (President); Red & White 1,2, Co-Editor-in-Chief 3; LaBelle 3.

Future plans: Secretary or Accountant

DENNIS F. COSLO "Den"

Academic; Slide Rule Club 1,2; Intramurals 3.

Future plans: College or Navy

FREDERICK WALTER CRAFTS, JR. "Rick"

Academic; Chorus 1,2,3; Chorale 1; Class Treasurer 2,3; Class Cabinet 2,3; Intramurals 1,2,3.

Future plans: College

MARY JANE CRAIG "Mary Jane"

Commercial; Band 2,3; Class Cabinet 3, (Alternate); Pep Club 1.

Future plans: Beautician

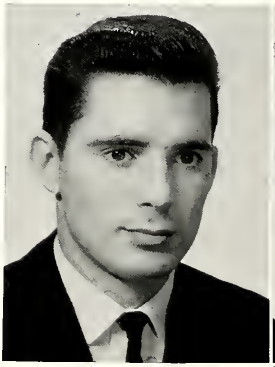

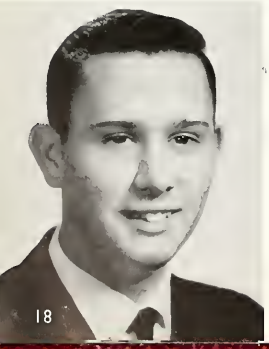

DONALD LEE CRAMER "Don"

General; Art Club 2,3.

Future plans: State Police

DEANNA MAE CRATER "Dee Dee"

Vocational Homemaking; Gym Club 1; F.H.A. 1; State Officer 2, Treasurer 3; Library Club 2; Student Council 3 (Secretary); Red & White 3; Pep Club 1; Football Queen 3.

Future plans: College

ELLEN CHRISTINE CRATER "Ellie"

Commercial; F.H.A. 2,3; Dramatics Club 1; Chorus 1.

Future plans: Secretary

WILLIAM EDWARD CRUST "Jake"

Vocational Agriculture; F.F.A. 2,3.

Future plans: Farming

PAMELA SUE DAWSON "Pamy Sue"

Academic; La Belle 2,3; Red & White 1; Student Council 1; Chorus 1,2 (Sectionals), 3; Band 1,2,3; District Band 2,3; Chorale 1,2,3; Girls Ensemble 1,2; Dramatics Club 1 (Vice-President), 2 (Vice-President), 3; Honor Society 2,3 (Secretary); Class Play 2,3; Library Club 1.

Future plans: Williamsport School of Nursing

VICKIE RAE DETWILER "Vic"

Academic; Red & White 2,3; Class Play 2,3; Class Cabinet 2; Class Secretary 1; Student Council (Alternate) 1,3; Pep Club 1; Football Princess 3.

Future plans: Nurse

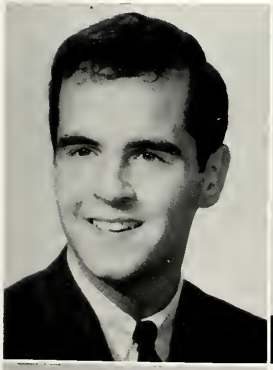

CHARLES B. DEWITT "Chipper"

Academic; Band 1,2,3; Chorus 2,3; Chemistry Club 2; Intramurals 2,3; Honor Society 2,3 (Treasurer); Wrestling 1,3; Student Council 3; Class Play 2,3.

Future plans: Penn State

KARASUE DIEHL

Academic; Pep Club 1; Band 1; Red & White 3.

Future plans: Airline Hostess

MICHAEL SCOTT DIXON "Mike"

Academic; Slide Rule Club 1,3; Football 1; Chemistry Club 3; Class Play 2; Intramurals 1,2; Student Council 1,2,3; Gym Club 1.

Future plans: College

JOHN DOTTS "Butch"

Academic; Basketball 2; Intramurals 1,2,3; Art Club 1,2,3.

Future plans: Art School

VICKIE ANN DUNN "Vick"

Academic; Dramatics Club 2; Intramurals 1,2,3; Red & White 3; Class Play 2,3; Pep Club 3.

Future plans: X-Ray Technician

EDWARD ALBERT ECKENRODE "Ed"

Academic; Band 1; A.V.A. 1,2,3; Intramurals 1,2,3.

Future plans: College

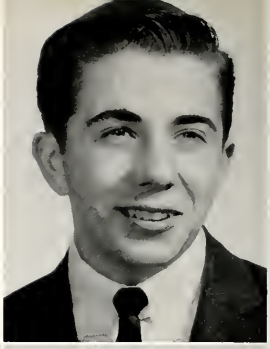

REGINA ANN ECKENRODE "Reg"

Academic; LaBelle 1,2,3; Student Council 2,3; Honor Society 2,3; Class Play 2,3; Chorus 2,3; Dramatics Club 1; Girl's Intramurals 1.

Future plans: B.S. Degree in Nursing

DORIS JEAN ECKENROTH "Little Eck"

Commercial; Chorus 1,2,3; Girl's Chorus 1; LaBelle 3; Red & White 1,2,3; Honor Society 2,3; Class Cabinet 1; County Chorus 2.

Future plans: Secretary

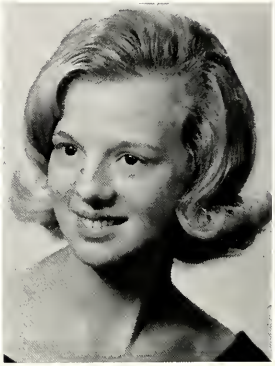

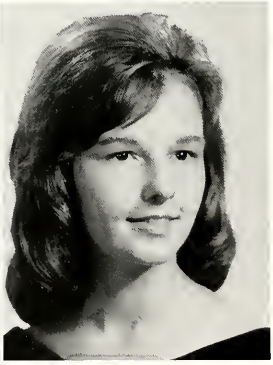

PATRICIA ANN EMERICK "Pat"

Academic; Chorus 1,2,3; Girl's Chorus 2; F.H.A. 3; Art Club 3.

Future plans: Service

KITTY LEE EMINHIZER "Kit"

Academic; Honor Society 2,3; Band 2,3; Student Council 1; Class Cabinet 3; Red & White 1, Page Editor 2 & 3; Class Play 2,3; Intramurals 1,2; Art Club 1,2; Chemistry Club 2; Pep Club 1.

Future plans: Medical School

JESSE LYNN ETTERS "Jess"

Commercial; A.V.A. 3; Baseball 3.

Future plans: Navy Band

JAMES CHARLES EVOCK "Crow"

Academic: "B" Club 2,3; Football Club 1,2,3; Art Club 2; Intramurals 2,3; Gym Club 1,2,3.

Future plans: College

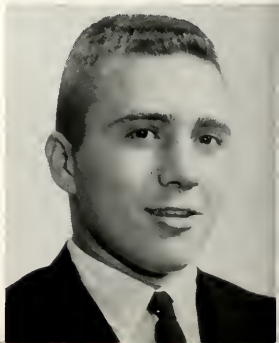

DALE C. FISHER "Bones"
Academic.
Future plans: College or Service

MARTHA ANN FISHER "Martie"
Academic; LaBelle 1,2,3; Art Club 2,3; F.T.A. 2.
Future plans: College

MARTHA JO FLECK "Marty Jo"
Academic; Chorus 1,2,3; Girl's Ensemble 1,2; Gym Club 1; Cheerleader 1 (J. V.); Pep Club 1,2.
Future plans: Bell Telephone or IBM Operator

RICHARD HENRY FOGARTY "Dick"
Academic; A.V.A. 1,2,3; Gym Club 1,2,3; Band 1,2,3; Chemistry Club 2,3; LaBelle 3; Intramurals 1,2,3.
Future plans: College

BONNIE JEAN FRANK
Commercial; Library Club 1,2,3; Honor Society 2,3; F.H.A. 1,2,3; F.B.L.A. 2,3.
Future plans: Secretary

HERBERT MILTON FRANKS "Herb"
Commercial; Biology Club 1,2,3; Class Cabinet 3; A.V.A. 1,2,3.
Future plans: College

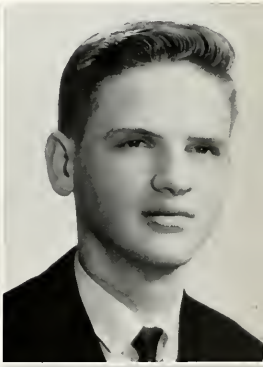

MARY ANN FULCHER
Academic; Pep Club 1,3; Varsity Cheerleader 2,3; LaBelle 3; F.H.A. 3 (President).
Future plans: College

JOHN RUSSELL GARBRICK "Whitey"
Academic; Band 1,2; Intramurals 2,3; Art Club 3.
Future plans: Service or College

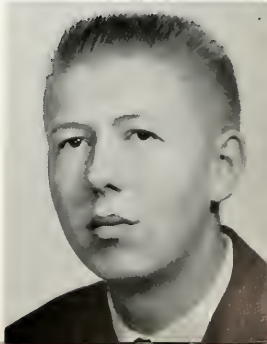

ORVIS F. GARDNER "Skip"
Vocational Auto Shop.

VICTORIA SUE GARDNER "Vickie Sue"
Commercial: Pep Club 1,2; F.B.L.A. 2; F.H.A. 1; Dramatics Club 1,3.
Future plans: Receptionist

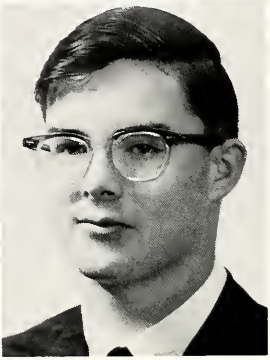

MARGARET LOUISE GIBNEY "Jesbell"
Vocational Homemaking: Pep Club 3; F.H.A. 1,2,3.
Future plans: College

ROBERT ALLYSON GORDON
Academic: A.V.A. 3.
Future plans: Penn State

RANDAL EUGENE GRUBB "Randy"
Vocational Machine Shop: Intramurals 2,3.
Future plans: Machinist

RUSSELL E. GRUBB "Pinky"
Vocational Building: F.C.A. 2,3.
Future plans: Construction

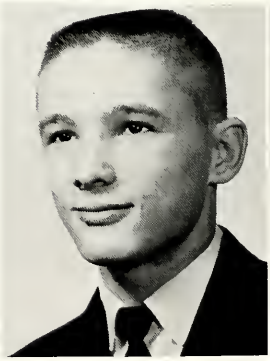

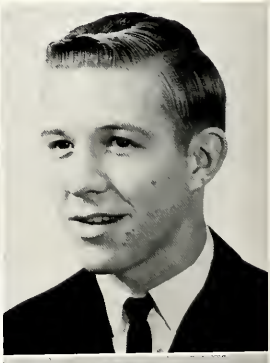

EDWARD HARRY GUMMO "Ed"
General: Biology Club 1; Gym Club 1.
Future plans: Service

CARL EUGENE HAINES
Occupational Education.
Future plans: Farmer

FRANK EDWARD HALDERMAN "Buddy"
Academic; Student Council 1,2; Intramurals 1,2,3; Gym Club 1,2,3; Band 1; Chorus 1.
Future plans: College

ROBERT WILLIAM HARRIS "Smokey"
Vocational Auto Shop.
Future plans: Trade School or Service

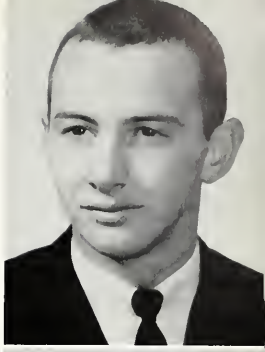

WILLIAM HERBERT HASSINGER "Bill"
General.
Future plans: Service

DONALD D. HAUPT "Don"
General.
Future plans: Service

LINDA LOUISE HAZEL "Linny"
Commercial; F.B.L.A. 2,3; Girl's Intramurals 2; Red & White 3.
Future plans: Beautician

ROBERT LARUE HECKMAN "Heck"
Vocational Agriculture; Biology Club 3; F.F.A. 1,2,3.
Future plans: Williamsport Tech.

KAREN JEANNE HELD "Woody"
Academic; LaBelle 2, Editor 3; Honor Society 2,3; Red & White 2;3; Band 1,2,3; Class Play 2,3; Intramurals 2; Sophomore Latin Award; Junior English Award.
Future plans: College

MARY LEANNE HENCH "Leanne"
Academic; Band 1,2,3; District Band 1,2; Regional Band 2; Chorale 2,3; Dance Band 3; Red & White 3; Chorus 1,3; Girl's Ensemble 1; Les Belles Singers 2.
Future plans: West Chester College

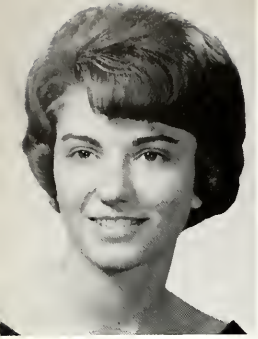

JOYCE ANN HESS

Commercial; Chorus 1,2,3; Band 1,2, President 3; Red & White 2,3; Honor Society 2,3; Dance Band 2,3; Girl's Intramurals 1,2; Class Cabinet 1; Student Council 2; LaBelle 3; Girl's Chorus 1; Chorale 3.

Future plans: Work

ERNEST EUGENE HILLARD "Ernie"

Vocational Machine Shop.

Future plans: Machinist

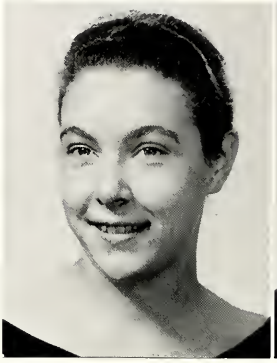

BONNIE LOU HOCKENBERRY

Academic; Girl's Chorus 1; F.N.A. 1; F.H.A. 2,3; Art Club 3.

Future plans: Nurse

JAMES MICHAEL HOCKENBERRY "Jim"

General; Chorus 1,2,3; County Chorus 2; A.V.A. 3.

Future plans: Air Force

MARY ALICE BROWN HOCKENBERRY "Brownie"

Vocational Homemaking; F.H.A. 1,2,3; Student Council (Alternate) 2.

Future plans: Housewife

SANDRA CAROL HOCKENBERRY "Hockie"

Vocational Homemaking; F.H.A. 1,2,3; Art Club 1.

Future plans: Beautician

CAROL JANE HOFFMAN "Jane"

Commercial-Academic; Band 1,2,3; Dance Band 1,2,3; Pep Club 1; National Honor Society 2,3; Red & White 3.

Future plans: Penn State

JANE MARGARET HOOVER "Hoov"

Academic; F.N.A. 1; Pep Club 2,3; Red & White 2,3; German Club 3; Class Cabinet 1,2,3; LaBelle 3; Honor Society 3.

Future plans: Nursing

DAVID EUGENE HOSTERMAN "Huck"

Academic; Wrestling 1,2,3; A.V.A. 1,2,3; Intramurals 2,3; Art Club 1,2; Gym Club 2,3; "B" Club 3.

Future plans: College

DALE EDWARD HOUSER

Academic; Chemistry Club 2,3; Biology Club 1; Slide Rule Club 1; Intramurals 2,3; Red & White 3.

Future plans: College

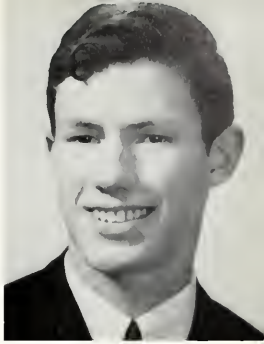

DIANA MAE HOUSER "Diane"

Academic: National Honor Society 2,3; Girl's Ensemble 1,2; District Chorus 1,2; Chorale 1,2,3; Chorus 1,2,3; Les Belles Singers 2,3; Red & White 1,2,3.

Future plans: College (music)

JOHN PATRICK HOUSER "Jack"

Academic: Football 1,2,3; Football Club 1,2,3; "B" Club 3; Intramurals 1,2,3; Student Council 2,3; Band 1,2,3; Dance Band 1,2,3; A.V.A. 1,2,3; National Honor Society 2,3.

Future plans: College

BARBARA A. HOY "Barb"

Commercial; F.H.A. 1,2,3; F.B.L.A. 1,2; Red & White 3; Pep Club 3.

Future plans: Medical Assistant

KATHARINE JOYCE HULL "Kitty"

Academic; Student Council 1; Library Club 2,3; Dramatics Club 3; Pep Club 1.

Future plans: College

MARSHA EDNA HUNT

Commercial; F.B.L.A. 2.

Future plans: Secretary or Beautician

MARION KEITH IMMEL "Imm"

Academic.

Future plans: U.S. Air Force

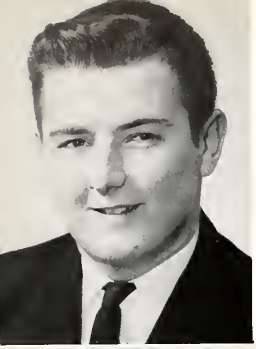

TERRY OWEN INGRAM "Terrible"
Vocational Agriculture; F.F.A. 1,2,3; Biology Club 2,3.
Future plans: College or Trade School

BRENDA KAY IOVINE "Bren"
Academic; F.H.A. 3; Pep Club 3; Intramurals 1.
Future plans: Nurse

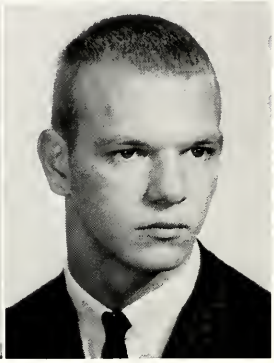

DIANNE LOUISE ISHLER "Ish"
Commercial; F.H.A. 1,2,3; F.B.L.A. 2.
Future plans: Beautician

WENDELL EARL ISHLER "Mick"
Commercial; "B" Club 2,3; Basketball 1,2,3; Intramural Basketball 2.
Future plans: Navy

VAN McCORMICK JODON
General; Band 1,2,3; Gym Club 1,2.
Future plans: Trade School

WALTER WILLIAM JODON "Pete"
Vocational Building.
Future plans: Trade School or Navy

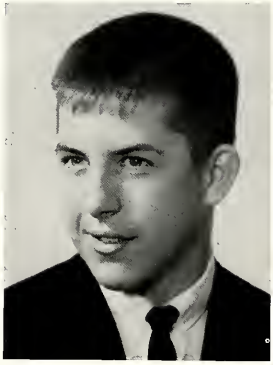

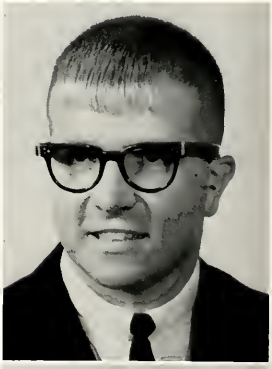

E. LOUIS JOHNSON, III "Lou"
Academic; Band 1,2,3; District Band 2; Dance Band 2,3; Gym Club 1,2,3; Basketball 2,3; Baseball 1; Football Manager 2,3; Intramurals 1,2,3; "B" Club; Student Council (Alternate) 3.
Future plans: College

TERRY LEE JOHNSON
General.
Future plans: Army

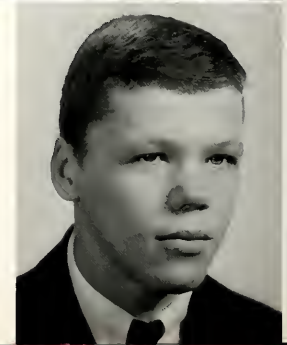

Is one of my favorite people - never forget the fun - we had during your student teaching! Fun fun! Be good & you have a lot of good times to look forward to. "Jan"

JANICE JEAN JUSTICE "Jan"

Academic; F.N.A. 1; Pep Club 1,2; J.V. Cheerleader 3; Gym Club 1; Art Club 2,3.

Future plans: Nursing or Art

JAY RICHARD KEELER, JR. "Keel"

Academic; Student Council 1,2,3; Class Cabinet 2; Class Vice-President 2.

Future plans: College

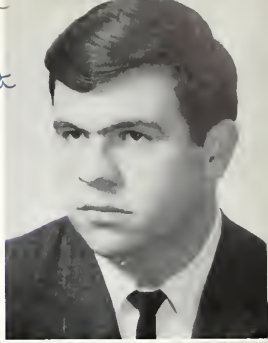

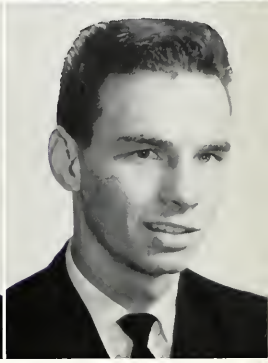

STEWART THEODORE KEITH "Stu"

Academic; "B" Club 1,2,3; Intramurals 1,2,3; Wrestling 1,2, 3; Band 1,2,3.

Future plans: Penn State

KENNETH EUGENE KELLEY "Gus"

Vocational Auto Shop; F.C.A. 1,2,3.

Future plans: Williamsport Tech.

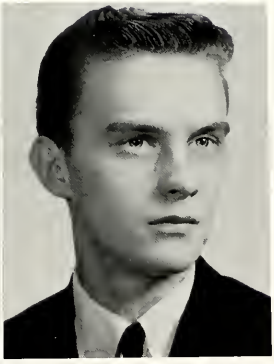

SUSAN JEAN KELLOGG "Sue"

Commercial.

Future plans: Beautician

KENNETH EUGENE KERN "Jake"

Vocational Building.

Future plans: Carpenter

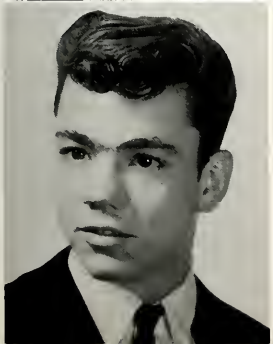

RANDALL E. KERN, JR. "Randy"

Academic.

Future plans: Williamsport Tech. or Veterinarian

KENNETH CHARLES KING "Ken"

Commercial; Intramurals 1,2,3; Basketball 1,3.

Future plans: College

MARTHA JANE KING "Marti"

Commercial; F.B.L.A. 2,3 (Vice-President); Pep Club 1,2,3; Student Council 1; Class Cabinet 3; Cheerleader (J. V.) 1, (Varsity) 2,3 (Treasurer); Intramurals 1; Gym Club 1,2; Cheerleader's Club 2,3.

Future plans: Beautician

RICK THOMAS KLINEFELTER

Vocational Building Trades.

Future plans: Carpenter

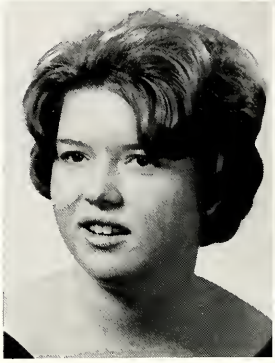

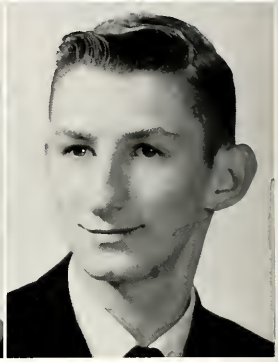

LINDA KAYE KLING

Commercial; F.H.A. 3.

Future plans: Secretary

EARL NEVIN KNECHT

Vocational Agriculture; Agriculture Club 1,2,3.

Future plans: College

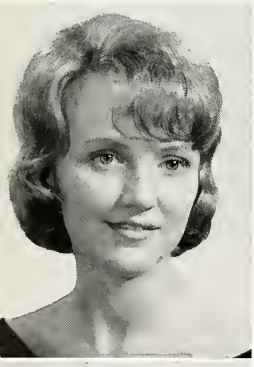

TREVA VAYE KRAPE

Academic; Chorus 1; Girl's Chorus 2; Pep Club 3; F.H.A. 3.

Future plans: Beautician

CAROL ANN KUSHWARA "Kush"

Commercial; Pep Club 1; Girl's Ensemble 1,2; District Chorus 1,2; Chorus 1,2,3; Chorale 1,2,3; Les Belles Singers 2,3; Band 1, Majorette 2,3 (Head); F.B.L.A. 2; Dramatics Club 2 (Secretary); Honor Society 2,3; Student Council 3 (Vice-President); Student Council Workshop 3; Class Play 2 (Student Director).

Future plans: Secretary

KAY FRANCES KUSTANBAUTER "Kusty"

Commercial; Band 1,2,3; Chorus 1,2,3; Student Council 3; Dramatics Club 1,2 (Treasurer), 3; F.B.L.A. 2,3; Library Club (President) 1; Red & White 1; Art Club 2; Girl's Ensemble 1.

Future plans: Secretary

JACK THOMAS LAMBERT

Academic.

Future plans: College

BEVERLY A. LEATHERS "Bev"

Commercial; F.B.L.A. 1,2,3.
Future plans: Secretary

LARRY ELWOOD LOHR

Vocational Agriculture; F.F.A. 1,2,3.
Future plans: Farming

SUE ELLEN LOVE "Susi"

Commercial; F.B.L.A. 2; Library Club 2,3.
Future plans: Secretary

KARIN LOWRY

Commercial; LaBelle 3.
Future plans: Social Worker

DARLENE E. LUCAS "Dar"

Commercial; Library Club 1,2,3; (Vice-President); F.B.L.A. 3; Class Cabinet 3.
Future plans: Secretary

FRED CHARLES LUCAS "Luke"

Academic; Slide Rule Club 1; Class Treasurer 1; Class Cabinet 2; Student Council President 3; Gym Club 1,2,3; Intramurals 1,2,3; Honor Society 2,3; Class Play 2,3; Student Council Workshop 3.
Future plans: College

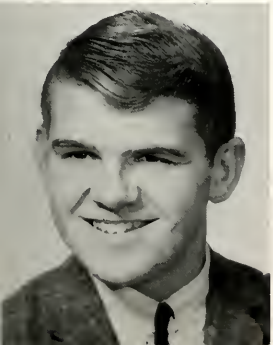

WALTER EMIGH MARTIN

Academic; Red & White 1,2,3; Biology Club 1; Chemistry Club 2; German Club 3; Band 1,2,3; Chorus 1,2,3; Chorale 2,3; Honor Society 2,3.
Future plans: Doctor of Medicine

CHARLENE JEAN McCLAIN "Charlie"

Commercial; F.H.A. 3.
Future plans: Business College

PATRICIA ANN McCLAIN "Pat"
Academic; F.H.A. 3.
Future plans: Beautician

SONJA JANE McCLAIN
Vocational Homemaking; F.H.A. 1.

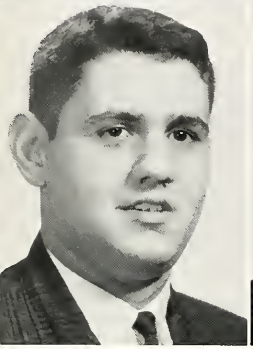

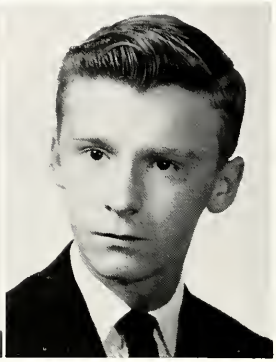

JEFFERY MICHAEL McGHEE "Jeff"
Academic; Football 1,2,3; "B" Club 2,3; Gym Club 2,3; Biology Club 1.
Future plans: College

FRANCIS ANTHONY McGRAIL "Fritz"
Vocational Agriculture; F.F.A. 1,2,3; Wrestling 2,3; Biology Club 1.
Future plans: College

MICHAEL LEE McKINLEY "Mike"
Vocational Electric Shop; F.C.A. 1,2,3.
Future plans: College

MICHAEL LEE McKINNEY "Mike"
Vocational Agriculture; F.F.A. 1,2,3.
Future plans: Farming

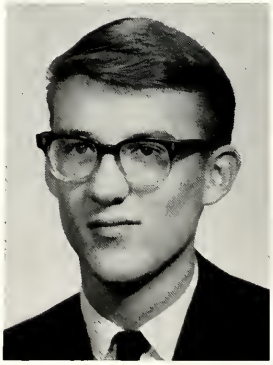

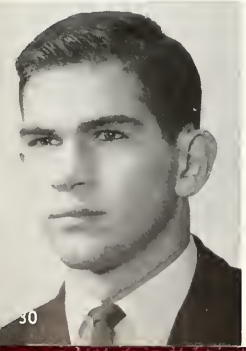

LYNDON McNALL
Academic; Football 1,2,3; Gym Club 2; Band 1,2,3 (Vice-President); Chorus 1,2 (Treasurer), 3; Chorale 1,2,3; Bell Hops 2,3; District & Regional Choruses 2,3; State Chorus 2; District Orchestra 1; Chemistry Club 2; Student Council 3; Class Cabinet 1; LaBelle 3; Dance Band 1,2,3; Honor Society 2,3 (Vice-President).
Future plans: College

BARBARA SUE McNICHOL "Barb"
Academic; Majorette 2,3; Chorus 1,2,3; Girl's Ensemble 1; Red & White 1; Pep Club 1; Intramurals 1,2.

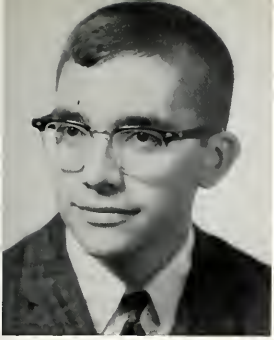

CHARLES ALBERT MENSCH "Chas"

Academic; Red & White 1,2,3; LaBelle 2,3; Band 1,2,3; Honor Society 2,3; News Reporter 2,3.

Future plans: College

ELDA RAE MIELE

Commercial; F.B.L.A. 2,3; Library Club 1,2,3; Pep Club 3; Dramatics Club 3.

Future plans: Secretary

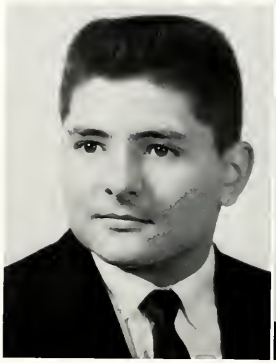

NICHOLAS EDWARD MIHELIC "Nick"

Academic; LaBelle 3; Band 1,2,3; Chorus 3; Chemistry Club 2,3; Class Play 3.

Future plans: Mechanical Engineer

ARLENE K. MILLER

Vocational Homemaking; F.H.A. 3.

Future plans: Work

CONNIE MAE MILLER

Vocational Homemaking; F.H.A. 3.

Future plans: Housewife

DEBORAH DOWNING MILLER "Deb"

Academic; Chorus 2,3; Dramatics Club 1; Red & White 3; Pep Club 1,3; Art Club 1; German Club 3; Intramurals 1,2,3; Girl's Ensemble 2; National Honor Society 3.

Future plans: Journalism

DONNA MARIE MILLER

Commercial; Chorus 3; F.B.L.A. 1,2,3.

Future plans: Medical Secretary

EDWARD A. MILLER "Big Ed"

Academic; Football 1,2; National Honor Society 2,3; Intramurals 1,2,3; Gym Club 1,2,3.

Future plans: College

ROSE ELLEN MILLER "Rosie"
Commercial; F.H.A. 1,2,3; F.B.L.A. 2,3; Girl's Ensemble 1,2; Pep Club 3.
Future plans: Beautician

WILLIAM JOHN MILLER "Bill"
General.
Future plans: Service

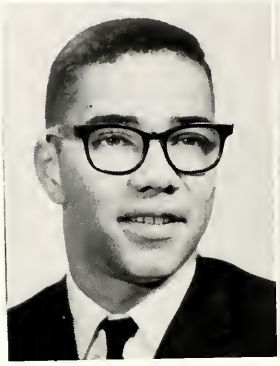

EDWARD PALMER MILLS "Ed"
Academic; Student Council 1,3; Class Cabinet 3.
Future plans: College

SALLY ANN MILTON "Milt"
Commercial; Chorus 1; Pep Club 1; Art Club 3.
Future plans: Clerk-Typist

DONNA LOUISE MONSELL "Mons"
Commercial; Band 1,2,3; Dramatics Club 1,2,3; Red & White 1; Library Club 1,2 (Secretary), 3 (Treasurer); Class Cabinet 2,3.
Future plans: School

DARLENE JEAN MONTEITH
Vocational Homemaking; Pep Club 1; F.H.A. 1,2,3.
Future plans: Beauty School

LINDA LEE MULFINGER
Commercial; F.H.A. 1; F.B.L.A. 3.
Future plans: Secretary

RICHARD M. MULFINGER "Dick"
Academic; "B" Club 2,3; Football 1,2,3.
Future plans: College

EILEEN LOUISE MULLIN

Commercial; F.N.A. 1 (Vice-President); Library Club 1; F.B.L.A. 1,2,3 (President); Dramatics Club (President) 1,2,3; Student Council (Alternate) 2,3.

Future plans: Secretary

SUSAN KAY MUSICK "Sue"

Academic; Student Council 1,2,3; Red & White 1,3; Dramatics Club 1,2,3; Pep Club 3; F.N.A. 1.

Future plans: Nursing

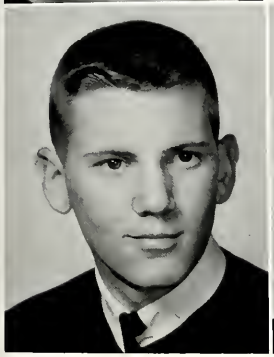

CURTIS STANLEY MUSSER "Curt"

Academic; Basketball 2,3; "B" Club 2,3; Intramurals 1,2,3.

Future plans: College

ANTHONY ORAZIO NATASE "Tony"

Academic; A.V.A. 1,3; Football 1,2,3; Gym Club 1,2,3; Intramurals 1,2,3; "B" Club 3.

Future plans: College

JOSEPH OWEN NEIDIGH "Joe"

Commercial; Intramurals 1,2,3; Gym Club 1,2,3; Football 1,2,3; "B" Club 2,3.

Future plans: Trade School

STEVE NICHOLS "Nick"

General; Art Club 1,2.

Future plans: Army

BARBARA JEAN NILSON "Barb"

Commercial; F.B.L.A. 2,3; Dramatics Club 3.

Future plans: IBM Operator

DAVID STEPHEN NOLL "Steve"

Academic; Slide Rule Club 1; Chorus 1,2,3.

Future plans: Electronics Technologist

CONNIE LOUISE NOVOSEL
Occupational Education.
Future plans: Seamstress

CHARLES HOWARD ORT "Buzz"
Vocational Auto Shop; Wrestling 1,2,3.
Future plans: Service

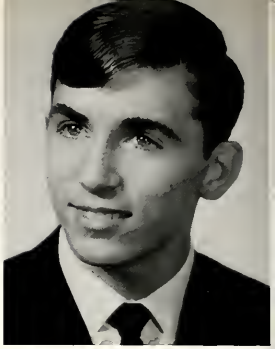

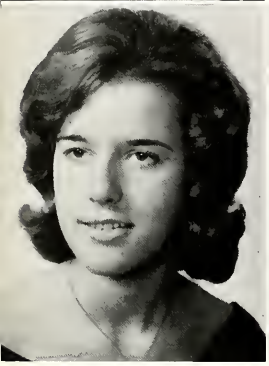

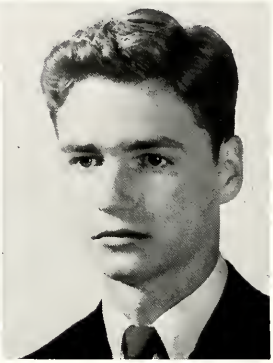

MARY JUNE PACKER "June"
Vocational Homemaking; Girl's Chorus 1; F.H.A. 1,2,3.
Future plans: Beautician

THOMAS L. PARRISH "Lamb"
Academic; Gym Club 1,2,3; Chorus 1,2; Intramurals 1,2,3; Class Cabinet 3; Basketball 2; Football Manager 3.
Future plans: College

DENNIS CHARLES PENNINGTON "Deed"
Academic; Football 1,2,3; Gym Club 1,2,3; Intramurals 1,2,3; A.V.A. 1,3; Football Club 2,3; "B" Club 3.
Future plans: College

NANCY PETERS
Commercial; Library Club 1,2,3.
Future plans: Secretary

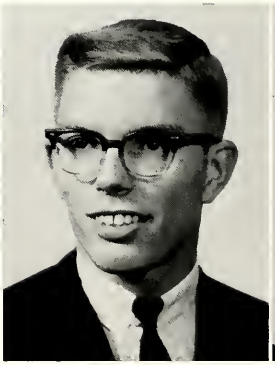

JAMES DAVID PLUMB "J-J-J-Jim"
Academic; Chemistry Club 2,3 (President); Biology Club 1 (Secretary); LaBelle 3; Red & White 3; German Club 3 (President); Golf 1,2,3; District Golf 1,2,3; State Golf Meet 2; Class Play 2,3; Junior History Award; National Honor Society 3.
Future plans: College

LINDA ANN PORETTO "Poretto"
Commercial; F.B.L.A. 2,3.
Future plans: Secretary or Beautician

PATRICIA ANN PORT "Patty"
Vocational Homemaking; F.H.A. 3.
Future plans: Work

WILLIAM BLAINE PORT "Bill"
Vocational Auto Shop.
Future plans: Auto Racing or Mechanic

FLORENCE ANNA PRASKOVICH "Florry"
Commercial; F.B.L.A. 1.
Future plans: Secretaty

GEORGE THOMAS PRASKOVICH "Odie"
General; Football 1,2,3; Football Club 1,2,3.
Future plans: Service

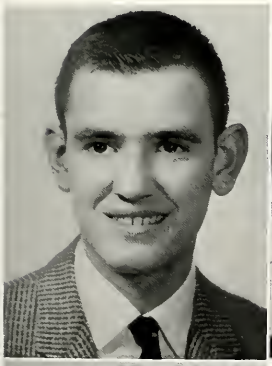

THOMAS A. PUTT "Tom"
Commercial; Art Club 2; Library Club 3.
Future plans: Navy

JOANNE MARIE RACKOWSKI "Crash"
Academic; LaBelle 2,3; Art Club 1; Red & White 2,3 (Page one Co-Editor); Slide Rule Club 1; German Club 3; Intramurals 2; Chorale 1; F.N.A. 1; National Honor Society 3.
Future plans: B.S. Degree in Nursing

EDWARD ARMOR RAY "Ned'
Academic; Gym Club 1,2,3; Intramurals 1,2,3; Football 1; Football Club 1; Basketball 1; Red & White 3.
Future plans: Penn State

KENNETH ARTHUR REED "Ken"
Academic; Football 1; Intramurals 2,3; Gym Club 1,2,3; A.V.A. 1,3.
Future plans: College

LANNIE L. REEDE "Hub"

Vocational Building Trades.

Future plans: Army

BOB ALLEN REESE "Cup"

Academic; Intramurals 1,2,3; Gym Club 1,2,3; Football 3; "B" Club 3; A.V.A. 1,2,3; Class Play 3.

Future plans: College

RICHARD LEE RHOADS "Rochie"

Academic; Band 1,2; Chorus 1,2,3; Gym Club 1,2,3; Student Council 2; District Chorus 1,2,3; Regional Chorus 1,2,3; District Band 2; Regional Band 2; Basketball 1.

Future plans: College

ROBERT ALLEN RHOADS "Bob"

Vocational Shop.

Future plans: Service

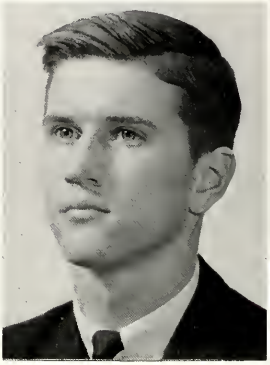

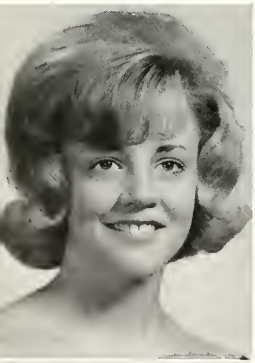

PATRICIA LEN RINE "Pat"

Academic; Student Council 1,3; Class Cabinet 1,3; Class Vice-President 1,3; Band 1,2,3 (Majorette); National Honor Society 2,3; Dramatics Club 2; Flaming Foliage Representative 3.

Future plans: College

GAYLE ELAINE ROBERTS "Teal"

Vocational Homemaking; F.H.A. 1; F.B.L.A. 1,2; Library Club 1,2,3.

Future plans: Beautician

MARGERY DIANNE ROSS "Margie"

Commercial; Class Cabinet 1; Dramatics 2.

Future plans: Beautician

MOLLY JEAN ROSSMAN "Mol"

Academic; Class Cabinet 2; Student Council (Alternate) 1,3; Dramatics Club 2; Intramurals 1,2,3; Slide Rule Club 1; Pep Club 3; Red & White 3; Class Play 2,3; National Honor Society 3.

Future plans: College

LYNN ANNE RUMBERGER "Lynnie"

Academic; LaBelle 3; German Club 3; Red & White 2,3; Student Council 1; National Honor Society 3.

Future plans: Juniata College

SUSAN LYNN SAGER "Sue"

Academic; Red & White 2,3; Dramatics Club 2; Intramurals 1,2,3; Slide Rule Club 1; Student Council 2 (Alternate).

Future plans: College

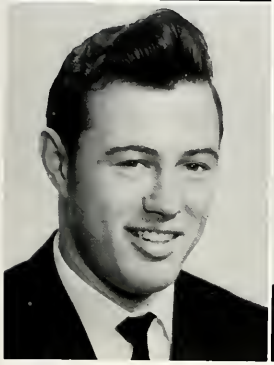

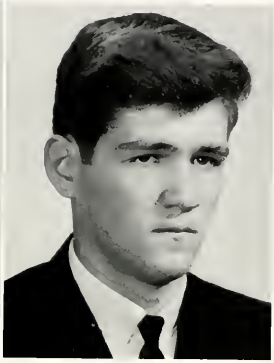

KENNETH LEE SAMPSELL "Ken"

Vocational Machine Shop; F.C.A. 1,2,3.

Future plans: Machinist

JESSE PAUL SCHAEFFER

Vocational Agriculture; F.F.A. 1,2,3.

Future plans: Farming

SANDRA JEAN SCHAFFER "Sandi"

Commercial; F.B.L.A. 3; Pep Club 3.

Future plans: Beautician

RONALD LYNN SCHREFFLER "Ron"

General; Football 1,2,3; Football Club 1,2,3; "B" Club 3; Wrestling 3; Gym Club 1,2; Baseball 3; Intramurals 2; Art Club 3.

Future plans: Military Service

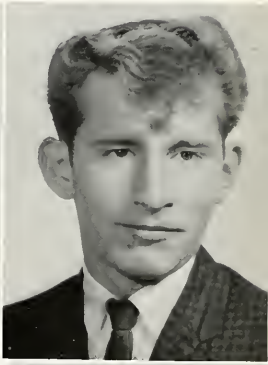

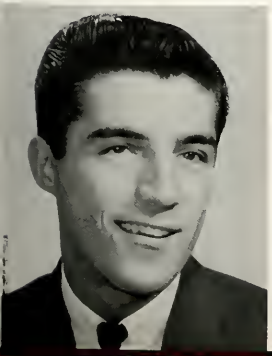

JOHN J. SCHUSTER "Hawk"

Vocational Building Trades; "B" Club 2,3; Football 1,2, 3; Basketball 1,2,3; Intramurals 1,2,3.

Future plans: Air Force

STEPHANIE ANN SCHUSTER "Steph"

Academic; Red & White 1,2 (Business Manager); Pep Club 1; Class Play 3 (Student Director); Dramatics Club 1,2 (Co-President), 3 (President).

Future plans: College

THOMAS EDWARD SCHWARTZ "Swort"

Academic; Red & White 2,3; LaBelle 3; Chemistry Club 2; Golf 1,2,3; District Golf 2,3; German Club 3; Intramurals 1; National Honor Society 3.

Future plans: Law School

SHIRLEY LOUISE SCOTT "Shirl"

Vocational Homemaking; F.H.A. 1,3; F.B.L.A. 2.

Future plans: Beautician

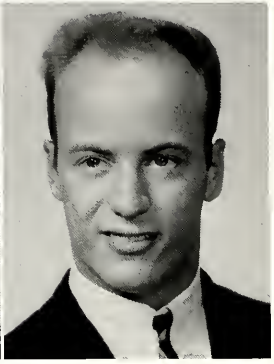

SHAREN ELIANE SEWARD

Commercial; F.B.L.A. 3; F.H.A. 1.

Future plans: Secretary

JOHN EDWARD SHAY

Commercial.

Future plans: Service

CLAUDIA MAE SHILLING "Claude"

Academic; Pep Club 1; Red & White 1,3; F.N.A. 1; Dramatics Club 1,2; F.H.A. 3.

Future plans: Hagerstown

LILAE JANE SHOWERS "Jane"

Commercial; F.H.A. 1,2; F.B.L.A. 1,2,3; LaBelle 3; Intramurals 1.

Future plans: College

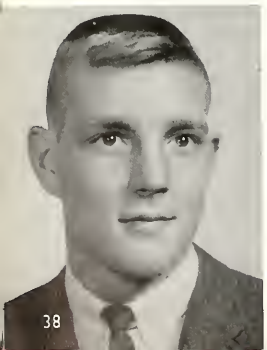

WILLIAM SAXION SHUEY "Shu"

Academic; Class President 1,2; Student Council 1,2,3; Class Cabinet 1,2; Red & White 1,2,3; Chorus 1,2,3; Class Play 2,3; Football 1,2,3; Football Club 2,3; "B" Club 3; Baseball 2,3; Gym Club 1,2,3; Intramurals 1,2,3.

Future plans: College

RANDALL GROSE SMEAD "Smeltz"

Commercial; "B" Club 1,2,3; Football 1,2,3; Art Club 1; Basketball 1,2,3; Baseball 3; Intramutals 1,2,3; Gym Club 1,2,3.

Future plans: Navy

KAREN VICTORIA SMITH "Vickie"

Academic; Pep Club 3; F.H.A. 1.

Future plans: College—English Major

NATALIE KAY SMITH "Nat'

Academic; Cheerleader 1 (J. V.), 2 (Varsity) 3 (Head); Honor Society 2,3; Dramatics Club 1; Pep Club 1,2,3; Student Council 1; Class Cabinet 2; Red & White 2; Girl's Gym Club 2.

Future plans: College

FLORENCE ANN SMOYER

Vocational Homemaking; F.H.A. 2,3; F.N.A. 1; Chorus 1.

Future plans: Nurse

JACK RANDALL SNOOK

Academic

Future plans: College

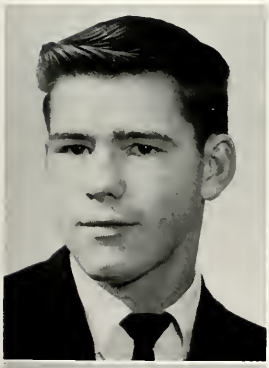

LARRY ROBERT SNOOK "Snookie"

Commercial; Football Club 1,2,3; Football 1,2,3; Honor Society 2,3; Biology Club 1; "B" Club 3.

Future plans: Business School

LINDA MARIE SNOOK "Snookie"

Commercial; Pep Club 1; Chorus 1,2,3; F.B.L.A. 2,3; Dramatics Club 2,3.

Future plans: Secretary

PAULA MARIE SOKOLOSKY

Academic; LaBelle 3; Red & White 2,3; Chemistry Club 2; Slide Rule Club 1; Dramatics Club 1; Pep Club 3; Class Play 3.

Future plans: Veterinarian

KATHLEEN LOUISE SPICHER "Kathy"

Academic; Library Club 1; Red & White 2,3; F.T.A. 3; Intramurals 2.

Future plans: College

KERMIT LEWIS SPOTTS "Kerm"

Vocational Electric; Wrestling 1,2,3; Student Council 1; Football 1.

Future plans: Electrician

HARVEY KURTZ SPROUL, JR.

Vocational Building.

Future plans: Williamsport Tech.

CONNIE MAE STOVER

Commercial; Chorus 2,3; F.B.L.A. 1,2,3; F.H.A. 1 (Treasurer); Library Club 1,3; Dramatics Club 2,3.

Future plans: Beautician

JOYCE ELAINE STOVER

Commercial; F.B.L.A. 2,3.

Future plans: Work

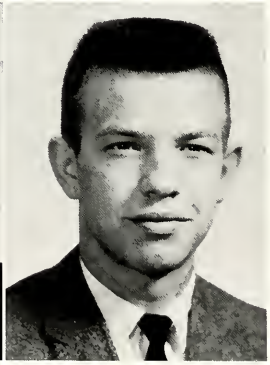

STEPHEN ROBERT STOVER "Steve"

Academic; A.V.A. 1,3; Biology Club 2.

Future plans: Draftsman

WAYNE ALLEN STOVER

Academic; Biology Club 2,3; Intramurals 2,3.

Future plans: College

LINDA LEE SWARM "Swarmie"

Commercial; Pep Club 1,3; Cheerleader 2 (Head J. V.), 3 (Varsity); F.B.L.A. 2,3 (Secretary); Class Cabinet 1,3; Dramatics Club 1,2; Class Play 2.

Future plans: Telephone Operator

JOSEPH C. TAYLOR "Joe"

Vocational Building; F.C.A. 2,3.

Future plans: Carpenter or Trade School

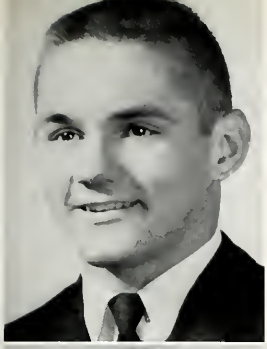

RICHARD C. TAYLOR "Dick"

Academic; Football 1,2,3; Wrestling 1,2,3; Football Club 1,2,3; Class Cabinet 1,2,3; A.V.A. 1; Baseball 3; "B" Club 1,2,3; Intramurals 1,2,3.

Future plans: College

DIANE LOUISE THOMPSON

Commercial; Gym Club 1; Dramatics Club 1,2,3; F.B.L.A. 1,2 (Treasurer), 3; Student Council 2,3; Library Club 1,2,3; Red & White 3; Intramurals 1,2; Pep Club 3; National Honor Society 3.

Future plans: Cosmetologist

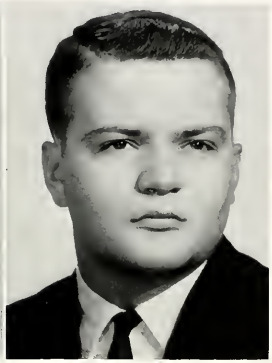

LAURA SUSANNE TICE "Susanne"

Vocational Homemaking; F.H.A. 1,2,3; Art Club 3.

Future plans: Work

CHARLES HARRY TRAPP "Charlie"

Academic; Chorus 1,2,3; Chorale 2,3; Football 1,2; Golf 2,3.

Future plans: College

BONNIE LOU TRESSLER

Vocational Homemaking; F.H.A. 1,2,3; Chorus 1.

Future plans: Work

LINDA MAE TRESSLER "Tress"

Commercial; Pep Club 1; Chorus 1; F.B.L.A. 3; Red & White 3.

Future plans: Secretary

MARCIA ELAINE TRESSLER

Commercial; Chorus 1; Pep Club 1,2; Red & White 3; F.B.L.A. 2; Library Club 2,3; F.N.A. 1; National Honor Society 3.

Future plans: Secretary

JEAN LOUISE WAITE "Cookie"

Vocational Homemaking; Art Club 1,2,3; Archery Club 1; Dramatics Club 1; F.H.A. 2,3.

Future plans: Work

KAY FRANCES WAITE "Kaisy"
Commercial; F.B.L.A. 2,3; Pep Club 2,3; Cheerleader 3 (J. V.); Intramurals 1.
Future plans: Secretary

BEVERLY JEAN WALKER "Bev"
Academic; F.N.A. 1; Dramatics Club 2; Red & White 3; F.H.A. 3.
Future plans: Nurse

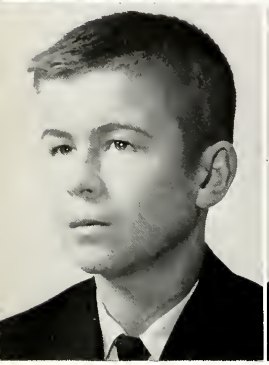

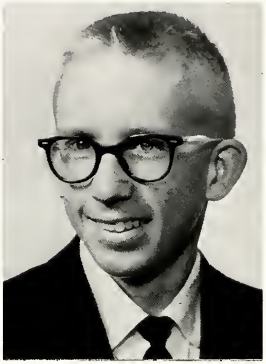

JOHN JAMES WALLACE "Coley"
Vocational Machine Shop; F.C.A. 1,2,3; Intramurals 1,2,3; Wrestling Manager 1,2,3; Football Manager 1,2,3.
Future plans: Tool & Die Maker

ANDREW CHARLES WATSON "Andy"
Vocational Agriculture; F.F.A. 1,2,3.
Future plans: Agriculture

LINDA LEE WAY "Lin"
Vocational Homemaking; F.H.A. 3.
Future plans: Airline Stewardess

LARRY J. WAYNE
Occupational Education.

DEAN RUSSELL WEAVER, JR. "Hap"
General; F.C.A. 1,2.
Future plans: Work

JOHN FREDERICK WEAVER
Vocational Building; F.C.A. 1,2,3.
Future plans: Carpenter

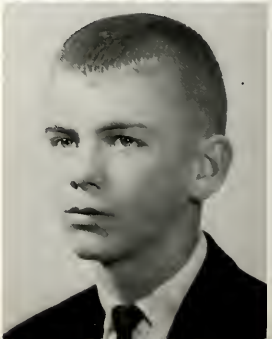

LINDA LEIGH WEAVER

Academic; Pep Club 1; F.N.A. 1; Intramurals 2; Red & White 3; Class Play 3.

Future plans: College

WAYNE WOODROW WEBER "Gooch"

Academic; Golf 1,2,3; Intramurals 1,2; Chemistry Club 2,3; Band 1; Basketball 2; Honor Society 2,3.

Future plans: College

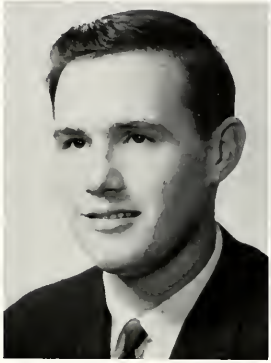

DAVID MANLEY WEIXEL "Wease"

Academic; Golf 1,2,3; Basketball 1,2,3; Intramurals 1,2; Chemistry Club 2,3.

Future plans: College

JEAN ELIZABETH WHITE "Jeanie"

Academic; Red & White 2,3; German Club 3 (Secretary-Treasurer); Dramatics Club 2,3; Class Cabinet 3; Pep Club 1,2; Intramurals 1.

Future plans: Foreign Service

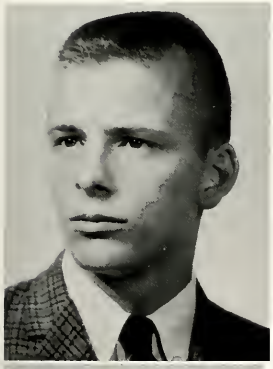

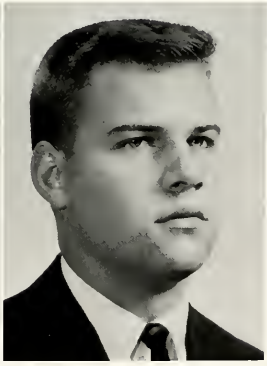

RONNIE RAE WHITMAN "Ron"

Vocational; F.C.A. 2,3.

Future plans: Electrician

TERRY LYNN WHITMAN "Whit"

Academic; Student Council 1; Class Cabinet 2; A.V.A. 3; Intramurals 3.

Future plans: College

BOB ALAN WILKINS "Radar"

Vocational Electric Shop; Student Council 2,3; F.C.A. 1,2,3 (Vice-President); Honor Society 2,3; Football 1,2,3; Wrestling 2,3; Baseball 2,3; Football Club 1,2,3; Intramurals 2,3.

Future plans: Trade School

WILLIAM LEWIS WILKINS "Nose"

General; Baseball 1,2,3; Gym Club 2,3; Intramurals 1,2.

Future plans: Service

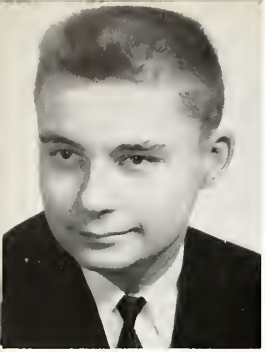

TERRY JAMES WILLIAMS "Chink"

Academic; Red & White 1,2,3 (Sports Editor); LaBelle 3; Biology Club 1; Chemistry Club 2,3; Radio Announcer 2,3; Golf 1,2,3; Class Play 2,3; Honor Society 3.

Future plans: College

KAREN LEE WILSON "Wil"

Commercial; Library Club 1,2,3.

Future plans: Secretary

PAUL B. WITMER "Pap"

Vocational Shop.

Future plans: Service

WILLIAM RUSSELL WITMER "Will"

Vocational; F.C.A. 1,2,3.

Future plans: Service

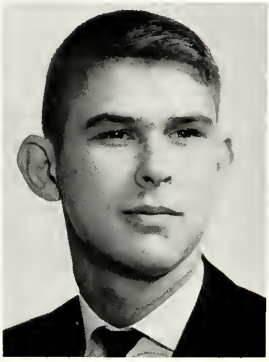

WILLIAM E. WOOMER "Bill"

Academic; Chorus 1,2,3; Football 1,2,3; "B" Club 2,3; Gym Club 2,3; Football Club 1,2.

Future plans: College

LINDA M. WRIGHT

Academic; Chorus 1; Pep Club 1,3; Dramatics Club 2,3; Chemistry Club 2.

Future plans: Nursing

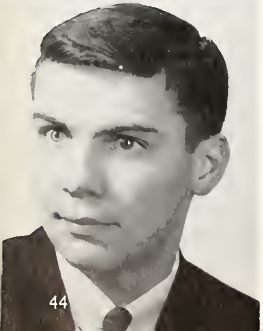

RICHARD EDWARD YARNELL "Euc Rich"

Academic; Baseball 2,3.

Future plans: College

ROBERT ALLEN YARNELL "Yarnelli"

Commercial; Baseball 2,3; Intramurals 2,3; Football 1,3.

Future plans: Navy

THOMAS GARTH YEARICK "Tom"

Academic; LaBelle 1,2,3; Chemistry Club 2,3; Honor Society 2,3; Gym Club 1,2,3; Band 1,2,3; Dance Band 1,2,3; District Band 2,3; Chorus 2,3; Intramurals 2; Golf 1,2,3; Class Play 3.

Future plans: Civil Engineer

CONNIE LOU ZEIGLER "Zig"

Commercial; Chorus 1; Library Club 3; Dramatics Club 3; F.B.L.A. 3; F.H.A. 3.

Future plans: College

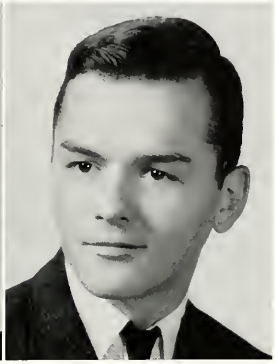

ROSALIE ANN ZONG

Academic; Class Cabinet 1; Dramatics Club 2,3; Band 1,2,3; Student Council 2,3; F.N.A. 1; Pep Club 1.

Future plans: Nurse

ROGER JAMES KING "Rog"

Academic; Art Club 2,3, (President); Intramurals 1,2,3.

Future plans: Navy

No Pictures Available:

GARY LEE FLEISHER "Fletch"

Academic; Biology Club 1; Chemistry Club 1,2.

Future plans: Chemical Engineer

ROSS ALLEN MOYER "The Ram"

General.

T. Ault
W. Alterio
H. Ammerman
M. Aodrews
D. Anspach
W. Ardry
W. Ardry
N. Armagast

M. Auman
D. Bailey
J. Baird
L. Baney
K. Bartlett
B. Barner
D. Barnes
G. Bathurst

C. Beck
M. Beck
B. Benzie
B. Betz
D. Bierly
R. Bjalme
C. Boob
B. Boone

juniors

S. Breon
R. Brooks
L. Bryan
C. Bublinec
R. Buchanan
W. Burch
G. Burd
R. Cain

R. Charles
J. Coder
M. Coder
R. Coder
C. Confer
E. Confer
C. Corl
T. Corman

T. Crowley
B. Davis
S. DeBraskey
L. Deitrich
N. Deitrich
D. Devlin
J. Dobson
L. Dolanc

G. Dolan
T. Donahey
J. Drapcho
H. Dugan
M. Dukeman
C. Dunlap
C. Dunlap
A. Dunn

J. Dunnick
G. Ebeling
T. Eby
R. Eckenroth
G. Emel
G. Emel
J. Emel
V. Emel

P. Etters
J. Evey
F. Fauble
D. Fisher
S. Fisher
D. Fletemake
R. Forster
K. Fox

C. Francis
S. Frank
J. Galaida
R. Gaoce
G. Gardner
R. Garbrick
W. Garbric.
A. Gates

T. Gates
L. Gentzel
B. Gibney
V. Gingery
C. Gray
J. Green
W. Grove
E. Gummo

A. Halderman
K. Hancock
W. Harpster
D. Harter
B. Hartman
L. Hartman
G. Haupt
R. Hendershot

E. Heshley
J. Heverly
B. Hinds
M. Holderman
B. Horner
P. Horner
R. Houser
G. Hoy

G. Hoy
L. Hoy
E. Hull
J. Hummel
L. Immel
M. Jacobs
E. Johnson
G. Johnson

J. Johnson
M. Johnson
M. Johnson
D. Johnstonbaugh
D. Johnsonbaugh
L. Johnsonbaugh
C. Justice
J. Kane

N. Kau-
C. Keiser
J. Keister
J. Kellander
J. Kennedy
D. Kerstetter
M. Kerstetter
G. Kline

J. Knapp
J. Knoffsinger
T. Krebs
K. Lambert
M. Laposata
M. Leightley
W. Lilyquist
L. Lohr

M. Love
S. Lyons
B. Manchester
D. Markle
J. Martin
D. McCaslin
D. McCloskey
R. McClure

A. McCrea
D. McGhee
D. McMurtrie
F. Mease
S. Meeker
C. Musser
E. Miller
F. Miller

J. Miller
K. Miller
S. Miller
J. Moseri
L. Myer
K. Myers
R. Myers
D. Nihart

F. Noll
M. Novosel
H. Orndorf
R. Ort
N. Page
J. Parnay
B. Perryman
T. Perryman

J. Petroff
J. Poorman
E. Pressler
B. Reed
L. Resides
D. Rhoads
L. Rhoads
P. Rider

J. Roan
J. Rockey
W. Rockey
R. Rogers
J. Roland
T. Rose
B. Rosenburg
A. Rosenhamer

F. Rossman
E. Runkle
D. Sager
K. Sager
W. Sely
W. Schaeffer
D. Schreckengast
R. Schreckengast

G. Schreffler
S. Schwab
F. Sciabica
S. Scull
J. Shaffer
J. Shaffer
J. Shank
C. Shawley

M. Shawver
D. Shivery
T. Shivery
D. Smith
G. Smith
G. Smith
G. Smith
L. Smith

R. Smith
D. Smoyer
N. Spangler
D. Spicer
E. Spicer
R. Stover
W. Struble
B. Summers

G. Sunday
D. Taylor
J. Taylor
D. Tompkins
B. Tressler
C. Tressler
G. Tressler
G. Tressler

S. Tressler
L. Ulrich
S. Wagner
N. Waite
N. Waite
F. Walker
K. Walker
D. Watson

B. White
D. Whitehill
M. Wilkinson
D. Williams
D. Wion
J. Wirmer
L. Wolf
S. Woomer

S. Wyndham
M. Yakich
G. Yarnell
R. Yarnell
R. Zellers
F. Zettle

sophomores

S. Alexander
B. Alterio
P. Alterio
M. Anderson
S. Anspauch
M. Auman
B. Baird
L. Baird

F. Baker
R. Baney
D. Bartley
H. Beck
J. Benner
J. Benner
R. Bitner
C. Bjalme

H. Bohn
M. Bonchak
C. Boob
T. Boscaino
R. Bostian
T. Boughter
J. Bryan
P. Breon

P. Brown
B. Burke
B. Cain
H. Cain
J. Cain
M. Cain
D. Carlson
F. Cassady

J. Coder
D. Colpetzer
K. Comly
R. Confer
F. Corl
D. Corman
P. Corman
C. Covey

A. Craig
S. Cruse
B. Dann
P. Dashem
W. Daughenbaugh
S. Davis
D. Day
D. DeVinney

K. Dietrich
S. Dimmick
C. Dinges
J. Dobson
N. Doland
R. Dotts
M. Dunkleberger
F. Dunlap

L. Daughenbaugh
B. Drapcho
D. Ebeling
S. Ebeling
W. Eby
L. Eckenroth
F. Eckley
B. Emel

H. Emel
W. Emerick
A. Etters
D. Etters
P. Evock
J. Faulkner
G. Felker
M. Fenstemacher

L. Fetterolf
J. Fetters
D. Fleck
J. Fornicola
J. Fravel
P. Gardner
R. Gardner
J. Garner

P. Gates
B. Gibboney
J. Gill
A. Green
L. Grubb
N. Grubb
D. Guisewhite
E. Gummo

M. Gummo
D. Gustafson
T. Gutshall
T. Halderman
D. Harris
G. Harter
T. Hartman
K. Hartraft

M. Harvey
K. Haupt
E. Heckman
J. Heckman
T. Heckman
B. Heeman
S. Hendershot
M. Hockenberry

C. Holter
R. Horner
T. Houdeshell
R. Houser
C. Houtz
G. Hoy
H. Hoy
J. Hoy

R. Hoy
B. Hughes
E. Hull
N. Iovine
J. Irvin
P. Irvin
A. Ishler
S. Ishler

C. Johnson
C. Johnsonbaugh
J. Jones
D. Kahle
D. Kauffman
J. Keeler
S. Keller
N. Kelley

C. Kern
J. Kerschner
B. Kerstetter
T. Kerstetter
L. King
R. Klinefelter
M. Kovacic
D. Kro

B. Kusse
D. Kustanbauter
P. Kucas
B. Kyle
D. Lambert
L. Lee
R. Lee
G. Lightner

B. Long
R. Longenecker
D. Lose
K. Lose
S. Lose
K. Lower
D. Lucas
W. Lyons

F. Lutz
T. Malloy
M. Matis
J. Menna
D. May
A. Mensch
L. McCaslin
R. McClain

W. McCloskey
S. McCulley
D. McDowell
D. McMahon
C. McMurtrie
L. McMurtrie
S. McMurtrie
E. Miller

K. Miller
V. Milton
G. Moerschbacher
L. Morrison
R. Moyer
B. Mulfinger
B. Musser
V. Myers

S. Napier
N. Neidigh
A. Nichols
G. Nyman
J. Noll
E. Newman
M. Newman
M. Noonan

C. Novosel
G. Packer
B. Peters
G. Peters
L. Peters
W. Peters
D. Poorman
J. Poorman

L. Poorman
B. Ranio
J. Raub
B. Rhoads
D. Rhodes
J. Rhoads
G. Richert
G. Richner

H. Richner
J. Rider
R. Rider
C. Rine
P. Rio
B. Ripka
H. Roan
P. Roan

R. Roan
R. Roan
T. Roan
A. Roland
D. Rossman
D. Runkle
S. Sassman
S. Schreffler

G. Schuster
G. Sciabica
K. Shaffer
J. Shawley
F. Shivery
R. Shope
G. Shuey
T. Shuey

D. Shultz
D. Smith
E. Smith
G. Snook
R. Snook
E. Spicer
J. Spierly
S. Spritzer

K. Stanton
K. Stover
R. Stover
G. Struble
P. Struble
R. Summerson
J. Tate
L. Taylor

B. Thal
P. Thomas
B. Thompson
J. Torsell
R. Torsell
S. Torsell
W. Trapp
P. Tressler

S. Triche
C. Troy
N. Vonada
C. Waite
J. Waite
L. Waite
B. Watkins
L. Walker

K. Wallace
S. Watson
D. Weaver
A. Weber
F. Wetzler
R. Wiggin
J. Whitehill
W. Wilkins

W. Wilkins
W. Williams
G. Wilson
M. Witcraft
A. Witherite
T. Worrel
D. Yarnell
T. Yarnell

J. Yearick
L. Young
R. Young
B. Zerby

SPORTS . . .

have always played an important role in BHS life. From basketball, baseball, and football in 1915, Bellefonte High School's athletic program has grown to include wrestling and golf.

COACH LUTHER

Sept.	11	Bellefonte	0
Sept.	18	Bellefonte	20
Sept.	25	Bellefonte	20
Sept.	2	Bellefonte	6
Oct.	9	Bellefonte	25
Oct.	16	Bellefonte	25
Oct.	23	Bellefonte	14
Oct.	30	Bellefonte	21
Nov.	6	Bellefonte	19

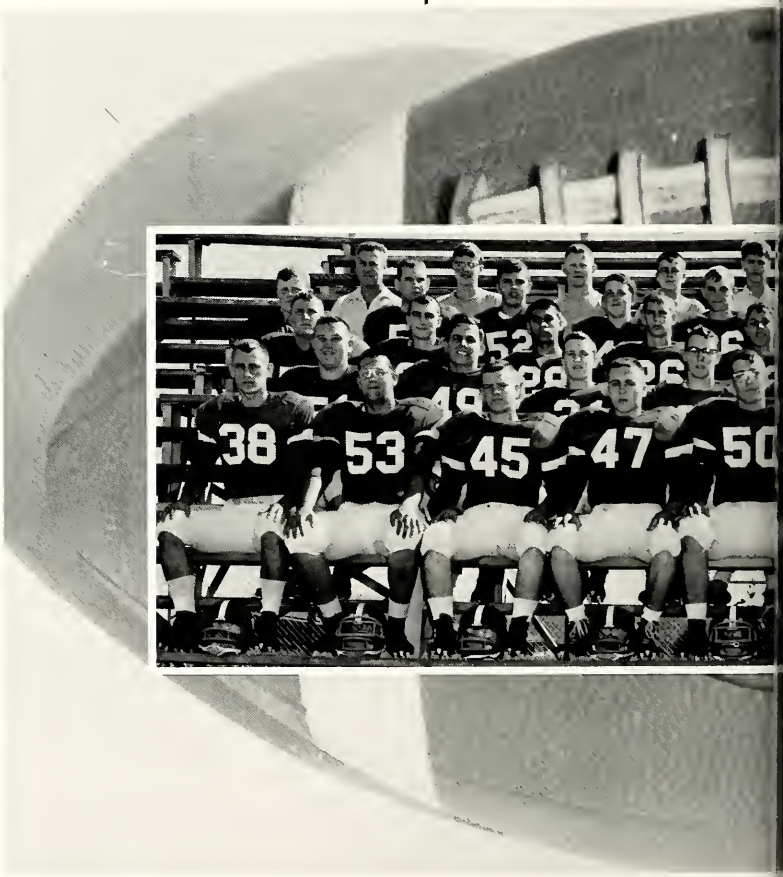

FRONT ROW, l. to r.—R. Smead, B. Woomer, R. Chubb, J. Evock, D. Mulfinger, B. Shuey, D. Taylor, R. Schreffler, J. McGhee, B. Breon.
2ND ROW—G. Praskovich, T. Perryman, T. Nastase, J. Neidigh, T. Bathgate, L. McNall, L. Snook, B. Wilkins, J. Houser, D. Pennington.
3RD ROW—G. Johnson, B. Reese, J. Alters, D. Whitehill, T. Gates, F. Fauble, D. Sager, F.

Philipsburg-Osceola	28
Lewistown	12
Captain Jack	28
Lock Haven	19
Tyrone	32
Jersey Shore	14
Bald Eagle Area	14
Clearfield	23
State College	32

COACH KUNES

Walker, M. L. Johnson, M. R. Johnson.
4TH ROW—K. Fox, R. Brooks, B. Manchester, B. Ort, B. Forster, J. Long, F. Krebs, C. Confer, K. Miller, B. Yarnell.
5TH ROW—Mr. Corbett, L. Johnson, B. Conaway, J. Wallace, T. Parrish, E. Hall, G. Schreffler, L. Waite.

Varsity

B. WOOMER

L. SNOOK

D. MULFINGER

B. WILKINS

D. TAYLOR

T. BATHGATE

D. PENNINGTON

J. HOUSER

R. SCHREFFLER

T. NASTASE

L. McNALL

Seniors

J. NEIDIGH

J. McGHEE

R. SMEAD

B. BREON

G. PRASKOVICH

B. SHUEY

L. WAITE

B. REESE

J. EVOCK

R. CHUBB

FIRST CYCLE

Dec.	4	Bellefonte	72	Bald Eagle Nittany	40
Dec.	8	Bellefonte	59	Philipsburg-Osceola	40
Dec.	18	Bellefonte	62	Philipsburg-Osceola	47
Dec.	22	Bellefonte	66	Huningdon	46
Jan.	8	Bellefonte	57	Jersey Shore	49
Jan.	12	Bellefonte	67	Bald Eagle Area	45
Jan.	15	Bellefonte	74	Renovo	56
Jan.	19	Bellefonte	56	Lock Haven	52

Won 8 Lost 0

Basket

1964–

Won 15

l. to r. T. Gates; L. Johnson; C. Musser; P. Antolosky; M. Ishler; B. Breon

b a l l

1965

Lost 1

SECOND CYCLE

Jan.	22	Bellefonte	58	Penns Valley	33
Jan.	26	Bellefonte	59	State College	54
Feb.	5	Bellefonte	45	Lock Haven	72
Feb.	10	Bellefonte	59	State College	52
Feb.	12	Bellefonte	63	Jersey Shore	39
Feb.	16	Bellefonte	79	Renovo	64
Feb.	18	Bellefonte	78	Bald Eagle Area	46
Feb.	23	Bellefonte	51	Penns Valley	36

Won 7 Lost 1

D. Holderman; G. Baird; R. Smead; J. Tressler; F. Fauble; J. Johnson

BACK ROW, l. to r., S. McCulley; A. Mensch; B. Bostian; J. Jones; R. Bitner; J. Schaeffer
FRONT ROW, l. to r., R. Hughes; D. Carlson; G. Nyman; D. McDowell; F. Wetzler; R. Wiggin

J. V. Cagers

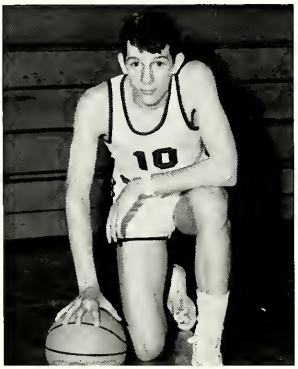

ANTOLOSKY

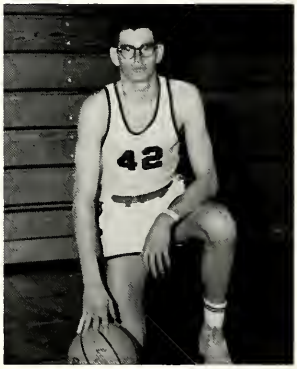

BREON

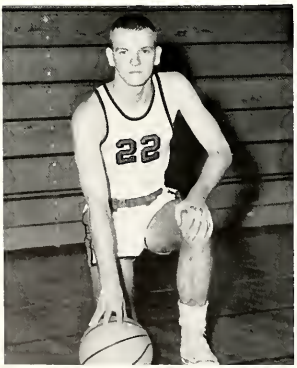

ISHLER

MUSSER

Varsity

Coaches

RICHARD BELL

RICHARD HOSKINSON

BAIRD

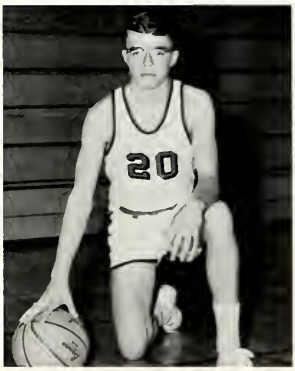

L. JOHNSON

SMEAD

T. JOHNSON

Seniors

COACH MUSSER

Won 4

Dec. 4	Bellefonte	13
Dec. 10	Bellefonte	41
Dec. 15	Bellefonte	33
Dec. 18	Bellefonte	17
Jan. 8	Bellefonte	20
Jan. 15	Bellefonte	40
Jan. 22	Bellefonte	16
Jan. 29	Bellefonte	20
Feb. 5	Bellefonte	15
Feb. 9	Bellefonte	17
Feb. 11	Bellefonte	32
Feb. 16	Bellefonte	13

Wrestling

BACK ROW, L. to R. Coach. Musser; D. Leitzell; C. DeWitt
FRONT ROW, R. Fisher; J. Witmer; S. Keith; D. Taylor

Lost 6

Dubois	33
Juniata Joint	14
Chief Logan	12
Penns Valley	23
Lock Haven	31
Bald Eagle Area	6
Tyrone	28
State College	23
Philipsburg	34
Lewistown	25
Kishacoguillis	11
Clearfield	31

COACH CRUST COACH TERPAK

1964-1965

J. Hosterman; G. Haupt; P. Roan; T. Perryman; N. Mihelic; J. Wallace
T. Bathgate; R. Houser; D. Anderson; J. Torsell

Varsity Seniors

BATHGATE

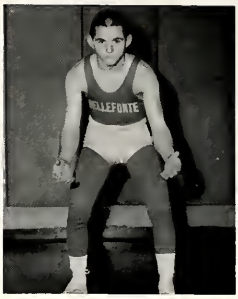
TAYLOR

ANDERSON

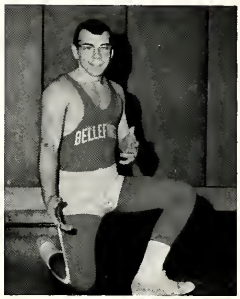
HOSTERMAN

PERRYMAN

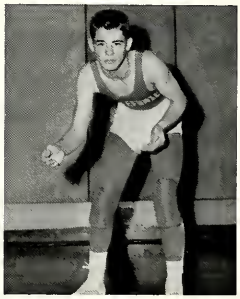
KEITH

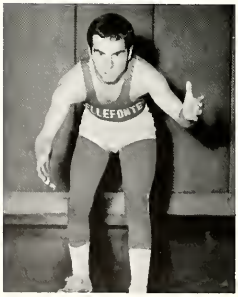
DeWITT

1964-1965

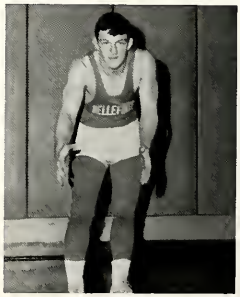
HAUPT

Raider Sports 1964-65

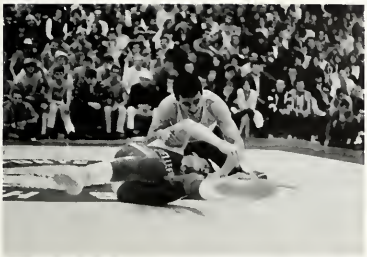

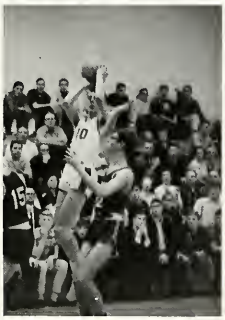

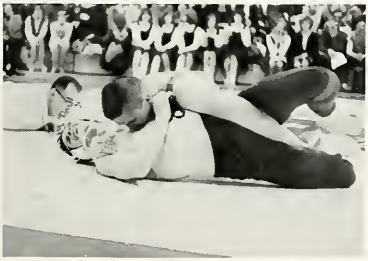

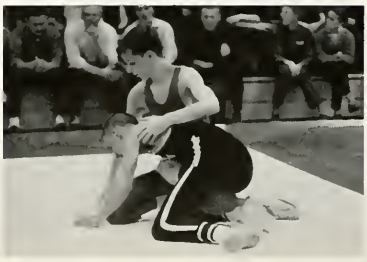

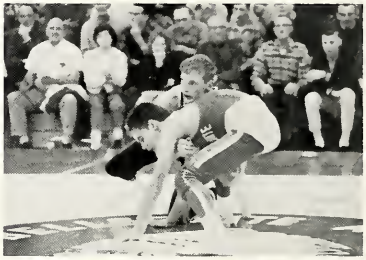

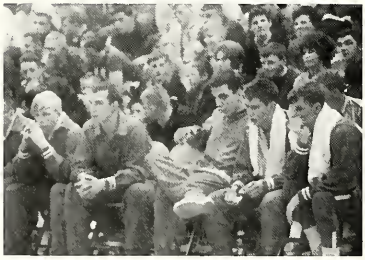

ORGANIZATIONS AND ACTIVITIES . . .

from the limited ones offered to students in 1915 to the broad variety available today, have enabled BHS students to grow socially and academically.

LaBelle Staff

Advisor

MR. RICHARD KELLEHER

Editor-in-Chief

KAREN HELD

This year's LaBelle staff has tried to present a pictorial record of Bellefonte High during the 1964-65 school year. We hope that when minds can no longer recall these precious years the 1965 LaBelle will bring back memories of high school days and high school friends.

Phyllis Corman, Business Manager; Mr. Kelleher, Advisor; Karen Held, Editor-in-chief.

Advertising

Eileen Heshley, Charlene Troy, Joyce Hess (Chairman), Darla McGhee, Nancy Blakeslee, Marty Fisher, Katie Miller (not shown).

Activities

Jacksie Charlas, Judy Taylor, Nancy Armagast, Regina Eckenrode (Chairman), Karen Sager, Joanne Dunnick. Not shown: Lynn Rumberger, Jane Hoover.

Subscriptions

Phyllis Corman, Mary Ann Fulcher, Doris Eckenroth (Chairman), Karen Lowry, Jane Showers.

Faculty and Administration

Kristina Hancock, Pam Dawson (Chairman), Tom Schwartz, Nick Mihelic (not shown).

Seniors and Underclassmen

Peggy Etters, Joanne Rackowski (Chairman), Paula Sokolosky, Cindy Bublinec.

Sports

Terry Williams, Jim Plumb (Chairman), Lyndon McNall.

Photography

Charles Mensch, Charles Trapp, Dick Fogarty, Robert Bostian (not shown).

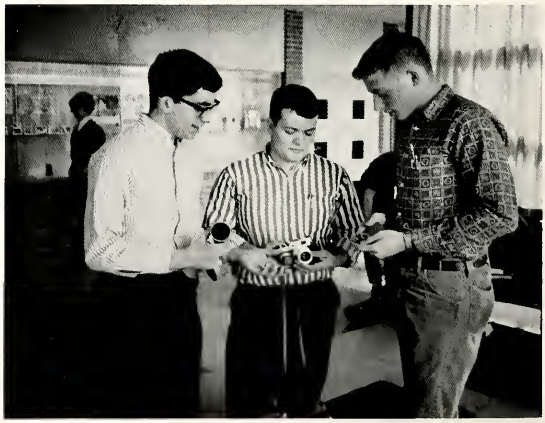

RED & WHITE

PUBLISHED BY THE BELLEFONTE HIGH SCHOOL — HOME OF BELLEFONTE'S FIGHTING INDIANS, THE RED RAIDERS

Co-Editors

PHYLLIS CORMAN and CHARLES MENSCH

This year, due to limited funds, the Red & White staff published only a few editions. Next year with hopes of more student support, the Red & White presses will roll again.

Page Editors

L-R: Diana Houser and Kitty Eminhizer, Page 3; Doris Eckenroth, Page 2; Jacksie Chatlas, Page 1; Terry Williams, Sports.

Advisor

MR. JOHN DUBBS

Page One

CO-EDITORS: Jacksie Chatlas and Joanne Rackowski.
REPORTERS: D. Miller, B. Benzie, M. Wilkinson, W. Alterio, K. Held, P. Etters, E. Heshley, C. Covey, D. Williams, S. Spritzer, M. Kovacic, L. Rumberger (not shown).

Page Two

EDITOR: Doris Eckenroth
REPORTERS: C. Boob, J. Coder, D. Lambert, C. Bublinec, A. Weber, J. White, K. Spicher, K. Diehl, M. Tressler, L. Tressler, P. Rio.

Page Three

CO-EDITORS: Diana Houser, Kitty Eminhizer.
REPORTERS: C. Francis, S. Musick, L. Hench, J. Hoffman, P. Sokolosky, S. Sager, V. Detwiler, L. Weaver, N. Blakeslee, D. Alexander, V. Dunn, J. Galarda, J. Hoover (not shown).

Circulation

M. Carner, B. Hoy, S. Musick.
C. Shilling, V. Detwiler.

Sports

EDITOR: Terry Williams
REPORTERS: T. Schwartz, J. Plumb, D. Houser, C. Trapp, D. Aumiller, W. Martin.

Centre Daily Times Reporters

ROW 1—T. Bathgate, E. Johnson, R. Zong, M. Rossman, C. DeWitt.
ROW 2—C. Mensch, L. Meyer, D. Fogarty.

BHS Band

MR. ROGER MUNNELL, band director

BAND OFFICERS—L. McNall, vice-president; J. Hess, president (seated); L. Ulrich, secretary; J. Chatlas, treasurer.

(Left to right)
ROW 1—J. Galaida, C. Gray, S. Frank, B. McNichols, P. Rine, C. Kushwara.
ROW 2—J. Chatlas, C. Beck, N. Waite, R. Zong, M. Craig, D. Monsell.
ROW 3—R. Coder, M. Anderson, V. Jodon, Mr. Roger Munnell.
ROW 4—A. McCrea, D. Corman, C. Boob, K. Kustenbauter, K. Eminhizer, F. Sciabica, M. Beck, C. Troy.
ROW 5—J. Coder, B. Thal, R. Summerson, C. Dunlap, J. Lyter, L. Hench, K. Held, M. Coder.
ROW 6—D. Harris, B. Kusse, S. Dimmick, S. Spritzer, M. Kovacic, D. Yarnell, B. Betz, R. Charles.
ROW 7—C. Mensch, C. Musser, J. Miller, B. Mulfinger, J. Benner, J. Robb, J. Noll, R. Wiggins.
ROW 8—A. Halderman, J. Hoffman, L. Ulrich, N. Kane, J. Hess, M. Jacobs, K. Deitrich, G. Wilson.
ROW 9—N. Mihelic, C. DeWitt, L. Johnson, R. Stover, M. Bonchack, L. Baird, J. Dobson, D. Gustavson, D. Thompkins, T. Yearick.
LAST ROW—D. Colpetzer, B. Musser, G. Tressler, B. Zerby, R. Zellers, J. Dunnick, D. McGhee, W. Martin, D. Bierly.

J. CHATLAS, drum majorette

BHS Majorettes

CAROL KUSHWARA
Head Majorette

MAJORETTES, l-r: S. Frank, C. Gray, C. Kushwara, B. McNichol, J. Galaida, P. Rine.

BARB McNICHOL

JACKSIE CHATLAS
Drum Majorette

Miss Ritchey,
My favorite teacher. I'll miss
forever. Graduation, gym and Math class and all
the fun we had. Sure wish you would come
back to teach. Best of luck always
Joni

PAT RINE

Dance Band

ROW 1—J. Hess, J. Hoffman, L. Ulrich, N. Kane, D. Sager, J. Houser.
ROW 2—D. Thompkins, N. Mihelic, T. Yearick, L. Johnson, D. McGhee, G. Tressler, L. Hench.
ROW 3—Mr. Munnell, Director; L. McNall.

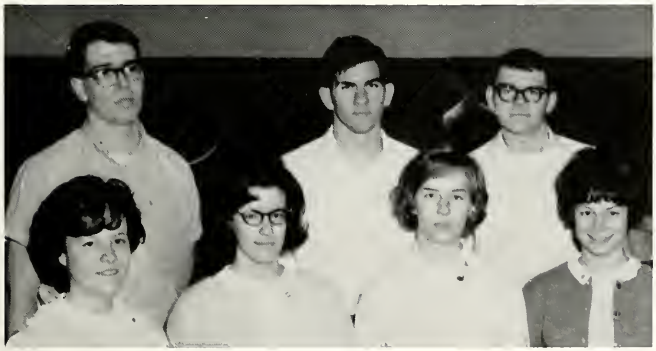

District Chorus

FRONT ROW:
Phyllis Corman
Diana Houser
Linda Ulrich
Clara Gray
BACK ROW:
Dick Mulfinger
Lyndon McNall
Walter Martin
ABSENT:
Charles Trapp
Bill Woomer

District Band

FRONT ROW:
Gerald Tressler
Tom Yearick
Nick Mihelic
Pam Dawson
Becky Thal
BACK ROW:
Leanne Hench
Jack Houser
Walter Martin

ROW 1—J. Galaida, B. Betz, S. Frank, C. Gray, D. Miller, D. Whitehill, J. Martin, M. Bonchack, R. Houser; ROW 2—K. Wallace, A. Roland, K. Kustanbauter, C. Bublinec, G. Smith, B. Shuey, W. Martin, N. Mihelic; ROW 3—M. Kovacic, K. Miller, P. Corman, D. Eckenroth, D. Mulfinger, C. DeWitt, R. Rhoads, C. Kerschner; ROW 4—J. Coder, P. Rio, D. Houser, C. Troy, L. Ulrich, T. Yearick, G. Wilson, R. Crafts; ROW 5—J. Hess, S. Dimmick, P. Emerick, J. Chatlas, J. Hockenberry, R. Ranio, T. Shuey.

Accompanists

L-R: Clara Gray, Cathy Wallace, Leanne Hench, Barb Hartman.

Director

MRS. PADEN

ROW 1—D. Kerstetter, C. Rine, R. Eckenrode, D. Alexander, R. Charles, D. Watson, L. Snook, C. Stover; ROW 2—B. Tate, D. McDowell, D. Taylor, L. Hench, S. Tressler, M. Fleck, C. Kushwara, P. Dawson; ROW 3—S. Noll, P. Sciabica, B. Manchester, C. Boob, E. Drapcho, K. Hartcraft, D. Miller, A. Weber; ROW 4—L. McNall, T. Gates, A. Mensch, C. Boob, L. Myer, C. Musser, N. Kane, J. Drapcho; ROW 5—B. Musser, D. Runkle, D. Sager, S. Woomer, C. Hancock, M. Moerschbacher, B. Hartman, S. Wagner.

Soloists

RICH RHOADS

PAM DAWSON

Mixed Chorus

Choraleers

ROW 1—P. Corman, J. Hess, L. Ulrich, C. Troy, C. Gray, E. Drapcho, C. Boob, S. Wagner. ROW 2—L. Hench, D. Houser, R. Houser, D. Kerstetter, T. Shuey, L. McNall, W. Martin, C. Kushwara, P. Dawson. ABSENT—C. Bjalme, R. Rhoads, T. Rose, C. Trapp, B. Woomer.

Varsity Cheerleaders

MARTI KING

HEAD CHEERLEADER
NATALIE SMITH

MARY ANN FULCHER

LINDA SWARM

Cindy Bublinec, Linda Swarm, Mary Ann Fulcher, Marti King, Kathy Justice, and Natalie Smith

This year's cheerleaders showed more school spirit and enthusiasm than has been shown in many years. Before each football, wrestling, and basketball event, the cheerleading squad placed signs around the school to encourage school spirit and attendance at the games.

Junior Varsity Cheerleaders

Lorna Walker, Sis McMurtrie, Jan Justice, Kay Waite, Sally Alexander and Barb Peterson

Student Council

Officers

PRESIDENT..... FRED LUCAS
VICE PRESIDENT..... CAROL KUSHWARA
SECRETARY..... DEE DEE CRATER
TREASURER..... ..... DEBBIE SHIVERY

Advisor

MR. ROBINSON

FIRST ROW—C. Musser, K. Justice, D. Thompson, K. Kustenbauter, M. Wilkinson, N. Waite, D. Crater, A. Rosenhamer, S. Sassman, D. Shivery, C. Bublinec, C. Troy, P. Rine, C. Kushwara.
SECOND ROW—J. Fornicola, D. Kerstetter, E. Hull, D. Krout, B. Ranio, L. King, C. Bjalme, F. Lucas, B. Bostian, L. McNall, B. Wilkins, R. Keeler, D. Whitehill, T. Bathgate, C. DeWitt, Mr. Robinson.

Senior Class

Officers

PRESIDENT..... TOM BATHGATE
VICE PRESIDENT..... PAT RINE
SECRETARY..... CONNIE BECK
TREASURER..... RICK CRAFTS

Cabinet

MARTI KING
DARLENE LUCAS
LINDA SWARM
KITTY EMINHIZER
HERB FRANKS
JANE HOOVER
DONNA MONSELL
DICK TAYLOR

Advisors

MR. GRAY
MRS. FISHER

Junior

1 9 6 6

Class

CABINET—K. Lambert, T. Gates, J. Keister, H. Dugan, J. Witmer, M. Yakich

Advisors

MRS. MILLER
MR. SILKMAN

Officers

PRESIDENT ..... DAVE WHITEHILL
VICE-PRESIDENT ..... NANCY WAITE
SECRETARY ..... DENNY SAGER
TREASURER ..... JERI GALAIDA

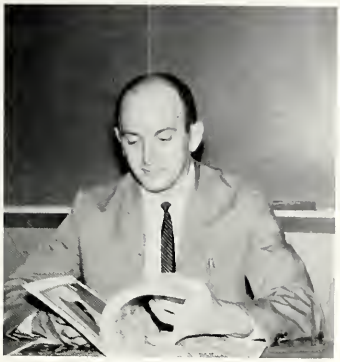

MR. REED

MRS. FISHER

OFFICERS: Carl Bjalme, President; Candy Covey, Treasurer; Lorna Walker, Secretary; Lannie King, Vice-President.

1967 Sophomore Class

CABINET:
ROW 1—J. Coder, P. Rio, K. Stanton, D. Guisewhite.
ROW 2—S. McCulley, T. Boughter, G. Wilson, R. Horner.

FAR LEFT: PAT RINE

The Flaming Foliage representative is elected in the spring of her junior year. She takes part in the festival at Renovo in October of her senior year. At this festival the Queen is crowned and awarded a Senatorial scholarship. This year's representative, Pat Rine, was a runnerup at Renovo.

L-R: Terry Williams, Karen Held, Mike Dixon, and Linda Weaver.

National Merit Scholarship Commendation Recipients

Keystone Camp

FRED LUCAS and CHARLES TRAPP

Fred Lucas and Charles Trapp were Bellefonte High's representatives to the Keystone Camp in the summer of 1964. At the camp, held on the Penn State campus, the boys attended classes on county, state, and federal governments. The members set up an imaginary 51st state, divided into two political parties, and held a primary and a national election.

DAR Award

The Daughters of the American Revolution annually presents an award to a senior girl from each public school. This year's recipient, Karen Held, who met the qualifications of leadership, patriotism, service, and dependability required by the D.A.R., must submit an essay and take a good citizenship test.

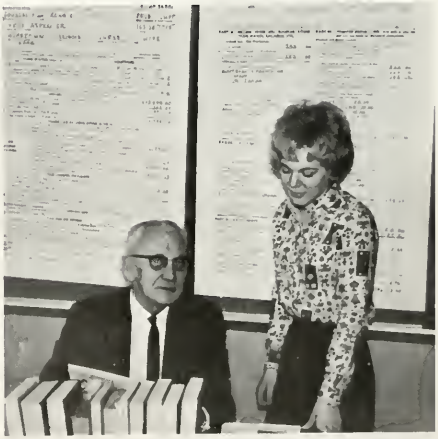

MR. DALE and KAREN HELD

Junior Prom

Stairway to the Stars

Committee Chairmen, Kay Kustenbauter, Rick Keeler, Natalie Smith

PLAYS

Junior Play

"Shy Guy"

CAST

Bill Shuey	Fred Hastings
Karen Held	Cora Hastings
Jim Plumb	Gilbert Hastings
Kitty Eminhizer	Nancy Graham
Chipper DeWitt	Larry Madison
Vickie Dunn	Julie Tucker
Vickie Detwiler	Gloria Patterson
Linda Swarm	Melinda Whipple
Jacksie Chatlas	Lois Corwin
Terry Williams	Mr. Danbury
Mike Dixon	Bill Sterling
Carol Kushwara	Student Director

Senior Play

"Willie's Weekend"

CAST

Vickie Detwiler	Janie Lou Higgins
Karen Held	Mrs. Ophelia Winkle
Fred Lucas	Willie Winkle
Vickie Dunn	Mrs. Edith McDonald
Pam Dawson	Hannah Mulligan
Chipper DeWitt	Mr. Josephus Posey
Terry Williams	Mr. Ozro Sanders
Jim Plumb	Mr. Samuel Preston Hodges
Kitty Eminhizer	Eva Wood
Connie Beck	Brenda Burton
Molly Rossman	Shirley Linton
Linda Weaver	Mrs. Letitia Wood
Tom Yearick	1st Orderly
Nick Mihelic	2nd Orderly
Stephanie Schuster	Student Director

Gettysburg Trip

13
BEAT PH
PSBURG
45
32

FIRST ROW—P. Dawson, D. Eckenroth, D. Thompson, K. Eminhizer, C. Beck, M. Rossman, D. Miller, J. Rackowski, L. Rumberger, J. Hoover, N. Smith; SECOND ROW—P. Corman, C. Kushwara, M. Tressler, J. Hoffman, B. Franks, N. Blakeslee, K. Held, R. Eckenrode, J. Hess, J. Charlas, P. Rine, C. DeWitt; THIRD ROW—L. Snook, T. Bathgate, W. Martin, W. Weber, T. Yearick, F. Lucas, D. Aumiller, E. Miller, L. McNall, T. Williams, J. Plumb; LAST ROW—R. Wilkins, T. Schwartz, C. Mensch.

National Honor Society

Advisors

MISS KEEFER
MRS. MALLORY

OFFICERS: SEATED—Phyllis Corman, President; Pam Dawson, Secretary; STANDING—Chipper DeWitt, Treasurer; Lyndon McNall, Vice-President.

JUNIOR MEMBERS: FIRST ROW—W. Ardry, J. Keister, C. Gray, J. Galaida, J. Drapcho, P. Etters, H. Dugan; SECOND ROW—C. Boob, B. Hartman, B. Betz, D. McGhee, E. Heshley, K. Sager, K. Hancock; THIRD ROW—B. Manchester, N. Kane, R. Coder, N. Armagast, J. Dunnick; FOURTH ROW—E. Hull, T. Krebs, T. Gates, D. Kerstetter, C. Confer.

OFFICERS: l-r, Kathy Spicher, Vice-President; Sandy Anspauch, Treasurer; Dottie Alexander, President; Susan Dimmick, Secretary.

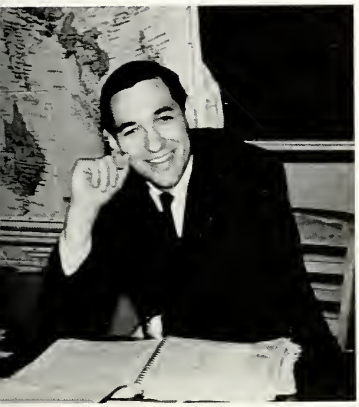

Future Teachers of America

Advisor

MR. HOSKINSON

ROW 1—N. Vonada, S. Anspauch, D. Alexander, K. Spicher, D. McGhee, M. Beck, N. Blakeslee, S. Spritzer. ROW 2—J. Petroff, P. Rider, M. Fisher, P. Rio, G. Schuster, M. Moerschbacher, B. Peterson, S. Dimmick, S. Kutches, B. Zerby.

MRS. KROGER

German Club

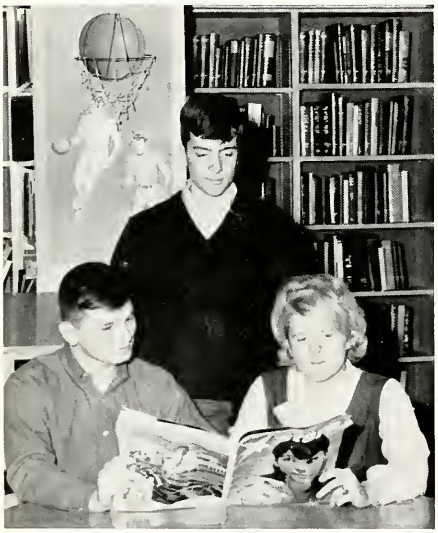

OFFICERS: l-r, Steve Scull, Vice-President; Jim Plumb, President; Jeanie White, Secretary-Treasurer.

The German Club, composed of thirty members, is under the direction of Mrs. Goldie Kroger. This club gives German students the opportunity to learn about German life and customs, and to use their knowledge of the German language. Movies and slides are shown frequently.

FRONT ROW—T. Eby, K. Miller, K. Deitrich, J. Roan, D. Miller, R. Fye, J. Rackowski, L. Rumberger, J. Hoover, B. Guisewhite; SECOND ROW—J. White, J. Plumb, L. Walker, S. Scull, D. Smith, B. Manchester, R. Coder, K. Fox, R. Longnecker, S. Musick, C. Kaiser, C. Covey, D. Wion, L. Hartman, R. Summerson, P. Etters, D. Ebeling, N. Kane, H. Dugan, E. Heshley, J. Drapcho, S. Woomer, K. Hancock, M. Holderman.

OFFICERS: L. Confer, Scribe; D. Etters, Secretary; D. Lucas, Vice-President; K. Hull, President; D. Monsell, Treasurer.

Advisor

MRS. MALLORY

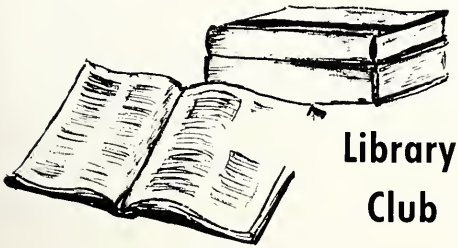

Library Club

FIRST ROW—J. Dobson, M. Beck, D. Etters, P. Breon, S. Cruse, D. Lucas, D. Monsell, S. Frank, C. Beck, D. Thompson, D. Crater, E. Miele.
SECOND ROW—S. Love, L. Confer, B. Frank, P. Evock, B. Thompson, P. Struble, N. Kelley, N. Hendershot, D. Wilkins, C. Novosel, D. Biddle, K. Barlett, R. Coder, K. Hull, K. Coble, V. Milton, S. Lose.
THIRD ROW—E. Runkle, C. Zeigler, D. Kauffman, C. Stover, N. Peters, K. Wilson, G. Roberts, A. Etters, L. McCaslin, C. Holter, P. Gates, B. Corl, B. Alterio, L. Holderman, K. Deitrich, T. Putt, T. Tate, R. Brown (not shown).

Varsity B Club

OFFICERS—Stuart Keith, Secretary; Dick Taylor, President; Paul Antolosky, Vice President.

Advisor

MR. MILLER

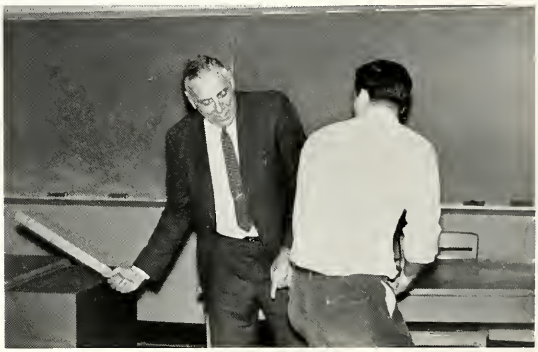

ROW 1: J. Evock, R. Smead, D. Taylor, P. Antolosky, J. Neidigh, T. Bathgate, J. Schuster, J. McGhee, ROW 2: S. Keith, C. Musser, T. Perryman, M. Ishler, B. Woomer, B. Breon, B. Burger, D. Mulfinger, D. Whitehill, J. Witmer

ROW 1: D. Rossman, K. Lose, B. Gibboney, C. Johnson, H. Richner, S. Triche; ROW 2: Watson, .E Smith, L. Taylor, B. Alterio, A. Etters, H. Beck; ROW 3: D. Yarnell, G. Packer, N. Lyons, C. Kern, M. Fenstemacher, P. Thomas; ROW 4: N. Neidigh, W. Eby, P. Roan, G. Peters, H. Cain, K. Schaffer; ROW 5: B. Kyle, F. Corl, B. Emel, B. Zeigler, S. Torsell, S. Napier; ROW 6: B. Rhoads, D. Corman, G. Richner, C. Holter, L. McCaslin, P. Gates

ROW 1: D. McCaslin, S. Fisher, G. Tressler, G. Emel, J. Keister, G. Hoy; ROW 2: N. Waite, A. McCrea, S. Lyons, G. Yarnell, L. Deitrich, S. Schwab; ROW 3: J. Hummel, J. Baird, S. Breon, A. Halderman, B. Summers, F. Rossman; ROW 4: J. Dobson, L. Doland, D. Devlin, M. Auman, C. Beck, W. Ardry; ROW 5: N. Spangler, L. Resides, C. Tressler, A. Gates

Future Homemakers of America

ROW 1: C. Shilling, L. Wright, D. Monteith, J. Breon, B. Corl, K. Coble; ROW 2: S. Bathurst, B. Hockenberry, F. Smoyer, M. Packer, B. Boscaino, D. Ishler; ROW 3: S. Scott, L. Way, P. Port, G. Roberts, M. Hockenberry, J. Waite, E. Burns; ROW 4: B. Iovine, C. Hockenberry, P. Emerick, E. Crater, L. Kling, C. Zeigler, M. Carner, ROW 5: R. Miller, L. Confer, B. Hoy, T. Krape, M. Fulcher, B. Walker

Linda Wright, Parliamentarian; Barb Hoy, Treasurer; Susan Kellogg, Secretary; Dee Dee Crater, Installing Officer; Mary Ann Fulcher, President; Linda Confer, Vice President; Sharon Schwab, Reporter

ADVISORS: Mrs. Fisher and Mrs. Miller

OFFICERS: L-R, Kay Kustenbauter, Reporter; Marti King, Vice-President; Eileen Mullin, President; Mary Frances Coder, Treasurer; Linda Swarm, Secretary, (not shown).

Advisors

MRS. TORSELL

Future Business Leaders of America

MR. WILLIAMS

ROW 1—E. Mullin, M. King, K. Kustanbauter, L. Hazel, L. Swarm, M. Tressler, L. Tressler, L. Poretto, S. Schaffer; ROW 2—M. Coder, M. Hunt, P. Praskovich, V. Gardner, B. Nilson, J. Stover, L. Mulfinger, B. Allen, D. Lambert; ROW 3—G. Smith, K. Walker, E. Miele, L. Snook, C. Stover, B. Leathers, S. Seaward, D. Miller; ROW 4—L. Johnstonbaugh, B. Tressler, R. McClure, M. Andrews, K. Waite, N. Armagast, J. Shank, B. Gibney, D. Anspach; ROW 5—B. Reed, C. Dunlap, J. Showers, B. Bennison, D. Smith, D. Johnsonbaugh, C. Boob.

ROW 1—E. Miller, M. Whitcraft, M. Laposata, L. Hoy, S. Milton, B. Hockenberry. ROW 2—J. Emel, L. Meyer, E. Johnson, C. Boob, L. Ulrich, K. Coble. ROW 3—K. Schaffer, C. Kern, C. Corl, C. Dunlap, G. Hoy, M. Yakich.

OFFICERS: Linda Ulrich, Secretary-Treasurer; Linda Meyer, Vice-President; Kay Coble, President.

Advisor

MISS HOLCOMB

ROW 1—J. Leighter, N. Dolan, J. Galaida, T. Crowley, M. Fisher. ROW 2—B. Kusse, S. Alexander, J. Justice. ROW 3—D. Biddle, S. Tressler, G. Gardner, M. Leightley. ROW 4—R. King, J. Dotts, T. Corbett.

OFFICERS: Mary Leightley, Secretary-Treasurer; Roger King, President; Marty Fisher, Vice-President.

Future Farmers of America

ROW 1—D. Harter, A. Watson, M. McKinney, R. Horner, T. Ault, T. Ingram, E. Knecht, B. Crust, Mr. Silkman, (Advisor). ROW 2—B. Emerick, J. Heckman, M. Hockenberry, B. Kerstetter, B. Struble, W. Bartlett, B. Davis, R. Rogers, J. Coder, P. Dashem, D. Burris, F. McGrail, M. Mattis, J. Schaeffer, W. Daughenbaugh. ROW 3—N. Corl, L. Lohr, B. Musser, B. Heckman, N. Deitrich.

FFA Officers

PRESIDENT..... MIKE McKINNEY
VICE-PRESIDENT..... TERRY INGRAM
SECRETARY..... RON HORNER
TREASURER..... EARL KNECHT
CHAPLAIN..... BILL CRUST
REPORTER..... ANDY WATSON
SENTINEL..... DANNY HARTER

Audio Visual Aids

ROW 1—K. Reed, B. Reese, D. Pennington, R. Chubb, J. Etters, R. Gordon, S. Stover, R. Rider. ROW 2—R. Fogarty, D. Aumiller, E. Eckenrode, D. Hosterman, F. Wetzler, Mr. Butera (Advisor), D. Day, M. Lose. ROW 3—D. Schreckengast, H. Franks, D. Alexander.

OFFICERS: (Standing) Stephanie Schuster, President; Rosalie Zong, Vice-President; (Seated) Susan Frank, Secretary; Mary Frances Coder, Treasurer.

Advisor

MR. FISHER

Dramatics Club

FIRST ROW—D. Anspauch, L. Wright, S. Frank, M. Coder, S. Ebeling; SECOND ROW—L. Snook, R. Zong, C. Gray, K. Myers, K. Hartcraft, B. Kusse; THIRD ROW—V. Gardner, E. Mullin, B. Nilson, K. Walker, G. Smith, D. Fletemake; FOURTH ROW—C. Houtz, L. Baird, R. Thal, B. Mulfinger, D. Kahle, S. McMurtrie; FIFTH ROW—B. Gibney, G. Yarnell, S. Schwab, J. Shank; J. Roan; SIXTH ROW—J. Miller, M. Auman, K. Stanton, B. Zerby, M Gummo.

OFFICERS: Terry Williams, Vice-President; Jim Plumb, President; Kay Lambert, Secretary-Treasurer.

Chemistry Club

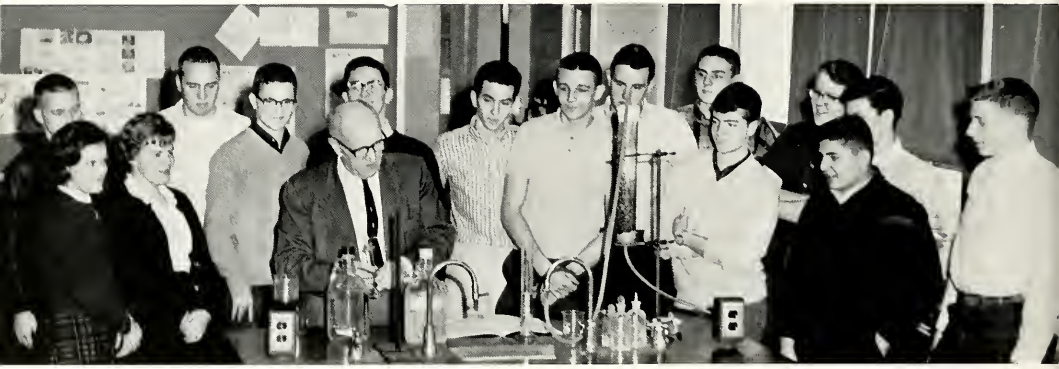

ROW 1—K. Lambert, M. Jacobs, Mr. Benford, W. Weber, J. Plumb, N. Mihelic.
ROW 2—T. Ebey, C. Kaiser, B. White, T. Yearick, M. Dixon, D. Weixel, D. Aumiller, G. Fleisher, D. Houser, R. Fogarty.

Advisor

MR. BENFORD

Biology Club

ROW 1—Mr. Musser, Advisor; B. Drapcho, K. Wallace, A. Roland, B. Burke.
ROW 2—M. Anderson, L. Daugenbaugh, J. Petroff, S. Dimmick, J. Faulkner, P. Tressler.
ROW 3—C. Rine, R. Hughes, T. Ingram, H. Franks, D. Thompkins, R. Heckman, S. McCulley.

OFFICERS:
PRESIDENT..... DANNY TOMPKINS
VICE-PRESIDENT..... HERB FRANKS
SECRETARY..... BETSY DRAPCHO
TREASURER..... CRAIG RINE
NEWS REPORTER..... BOB HUGHES

Advisor

MR. MUSSER

Assemblies and Pep Rallies

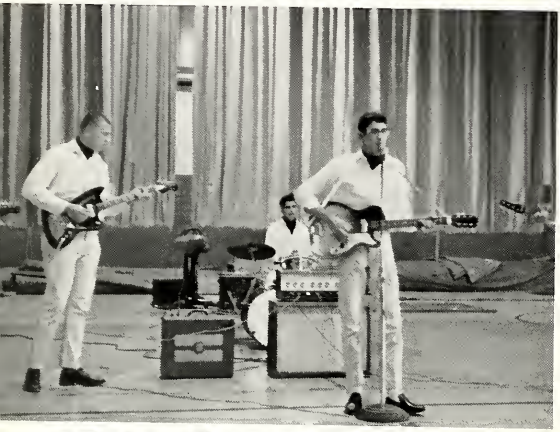

FOOTBALL QUEEN

DEE DEE CRATER

KATHY SPICER and JACKIE NOLL

FOOTBALL QUEEN CANDIDATES
Connie Beck, Dee Dee Crater, Vickie Detwiler

BEAT

Heart Dance and Assembly

QUEEN – Pat Rine
KING – Paul Antolosky

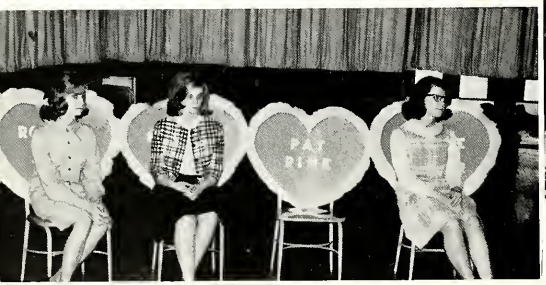

CANDIDATES FOR:

QUEEN—ROSALIE ZONG
NATALIE SMITH
DEE DEE CRATER

KING—TOM BATHGATE
DICK TAYLOR
FRED LUCAS

FRANK SCIABICA

Assemblies

Receiving
Football
Letters

Voted:

BEST ALL AROUND
Pat Rine and Tom Bathgate

MOST LIKELY TO SUCCEED
Karen Held and Lyndon McNall

BEST PERSONALITY
Linda Snook
and
Chipper DeWitt

BIGGEST FLIRTS
Vickie Detwiler and Tony Nastase

BEST LOOKING
Rosalie Zong and Paul Antolosky

PRETTIEST EYES
Joanne Rackowski and Bob Reese

CLOWNS
Pam Dawson and Tom Parrish

MOST ATHLETIC
Dick Taylor

MOST SCHOOL SPIRIT
Mary Ann Fulcher and Jeff McGhee

BEST DRESSED
Marty Jo Fleck and Lou Johnson

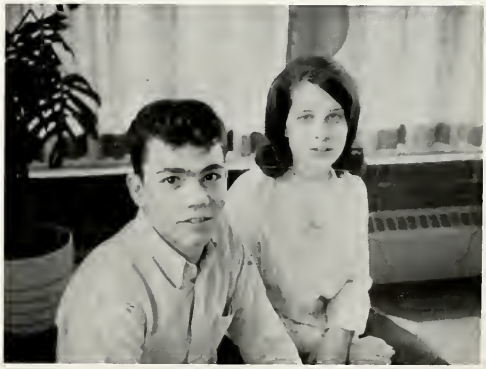

NICEST HAIR
Linda Mulfinger and Randy Kern

BEST DANCERS
Dee Dee Crater and Rick Keeler

MOST TALKATIVE
Stephanie Schuster and Charles Mensch

SHORTEST
Lynn Rumberger and Kerm Spotts

TALLEST
Linda Snook and Bob Breon

STEADIEST COUPLE
Linda Wright and Rick Crafts

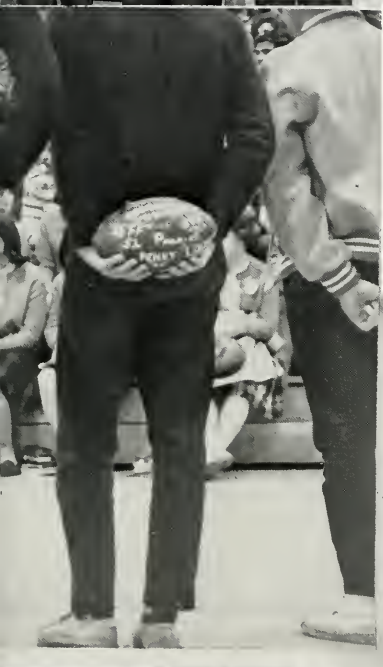

The State Game

This Was the Year That . . .

the new Junior High School opened.
we had an 8 period day.
Khrushchev was ousted.
Dee Dee Crater was elected Football Queen.
Mr. Luther resigned as football coach after 13 years.
the kettle remained at State College.
Joanne Rackowski acquired the nickname "Crash"
former President Herbert Hoover died.
227 students were absent from Senior High on one day.
Winston Churchill died.
300 fans were turned away from a crowded basketball game of 1,100.
the chorus presented its first public Christmas Concert.
800 Senior High students were evacuated to the Jr. High when we had the county's first "bomb scare".
cold cuts appeared frequently on the cafeteria menu.
President Johnson was re-elected.
Hot Combo became Re-Belle.
the new "A" period system went into action.
foreign language students received pen pals.
textured nylons were the thing.
the class of '65 had the first class rings with red stones.
the Sr. High was picketed . . . by Re-Belle salesmen.
Mr. Butera returned from studying in Europe.
Red China exploded its first atomic bomb.
Malcolm X was assassinated.
the Honors History course was started.
art students had entries in the National Scholastic Art Show.
the basketball season was tremendous.
final plans for the new press box were made.
President Johnson won our mock election.
the situation in Viet Nam grew worse.
a group of students was organized to write school news for the Centre Daily Times.
the largest class in B.H.S. history graduated.
General Douglas MacArthur died.
Tom Bathgate won the 138 lb. title at Boiling Springs.
wrestling and basketball games were held in the new Jr. High gym.
Paul Antolosky was top scorer in the Central State League.
many boys had Beatle haircuts.
Martin Luther King won the Nobel Peace Prize.
Pat Rine was selected the County Queen of Hearts.
golf lessons were initiated at B.H.S.
the yearbook staff celebrated the Golden Anniversary of the La Belle.

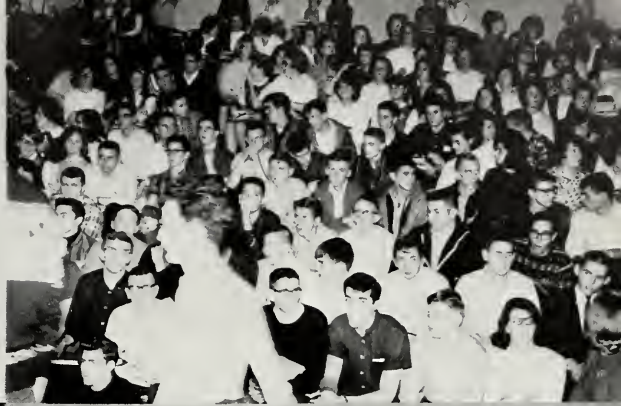

32
40

B.H.S.

Advertisements

Visit
WOLF'S
ft Department
e Gift-Wrap Your
Purchase

The NEW
ROYALITE
TABLE TYPEW
lern Royalite

Visit
WOLF'S
ft Departme
e Gift-Wrap
Purchas

OTTON CHI
in
University
and
Continental Styles
"All the Right Colors"
LEVINE'S

LEAGUE Wearing Apparel
for Men and Boys

Visit
WOLF'S

For the Latest
HO 118 TYLES se

featuring
A Complete Line of
IVY LEAGUE Wearing Apparel
for Men and Boys

WAGNER'S
Children's Apparel and
Teen Styles

L. L. AUMAN
Coal Yard
226 N. Thomas St.
BELLEFONTE, PA.
EL 5-2912

COAL

Anywhere
Anytime
Have a Coke
at
Hood's Dairy Dell
East Bishop St.

Long Playing
HI-FIDELITY RECORDS
99c each
33⅓ speed, 12 inch
Shop Murphy's for all
your record needs
G. C. Murphy Co.

Shop
your recor
G. C. Murphy

W. E.

Metered
by Deg

Coal Yard
226 N. Thomas St.
BELLEFONTE, PA.

SPORTING GOODS
WIAN'S SPO

DANKS & CO.
APPAREL FOR LADIES
Bellefonte, Pa.

RING'S
Modern Store at
133 West High Street

Your
ALIANT, IMPE
HRYSI

ATLANTIC

Visit
133

FOR
COTTON CHINOS
in
University
and
Continental Styles
"All the Right Colors"
LEVINE'S

LER
OUTH
Dealer
and Service
SON & DEH
MOTOR CO.
5-4888 Belle

HAMMOND ORG
SPINET PIANO
HI-FI
PIFER'S Mu

DRUG STORE
5-2914
Bellefonte

WALLACE

from
WALLACE
ATLANTIC STATION

Known for
ETTER PHOTOGRAP
ANY STUDIO
nte, Pa.

FLOWERS
WOODRING'S
Finest, Freshest
at
Visit Our Modern Store at
133 West High Street

BETTER PHOTOGRAPHY
Known for
NITTANY STUDIO
Bellefonte, Pa.

LES se
BOOT SH

Known for
ETTER PHOTOGRAP
NITTANY STUDI
Bellefonte, Pa.

Krauss'
Correct Fashions for

Special Occasions!
Holidays!
Send HALLMARK Cards
from
MALLORY'S
Anniversaries!
Birthdays!

Centre Oil & G
Company
Bellefonte, Pa.
Distributors of
ETROLE
JCTS
ime To Th
nter Comfor
Potter St.

Shop

Apothecary Sh
PARRISH DRUG STO

HOY'S

Men's and Boys' Clothing

LOCK HAVEN, PA.

CLASTER

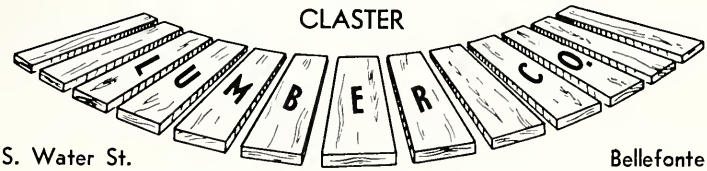

197 S. Water St. Bellefonte, Pa.

Plaza Grill

"For the Best in Food"

THE NITTANY LION INN

Pennsylvania State University

Fine Food
Rooms for
Private Parties
Excellent
Accommodations

150 Rooms with Bath
and Television

PHONE: 237-7671

—ON THE CAMPUS—

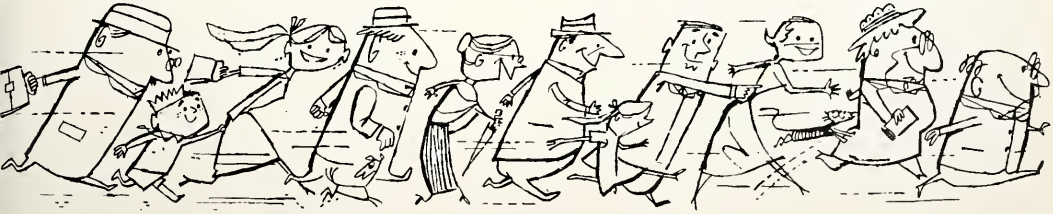

Everybody's Rushing to Meet the Nicest
People in Our Area

(They Are Our Advertisers)

Compliments
of
BOSCO'S

Compliments
of
A. C. TURNER CO.

Compliments of
OWENS' ELECTRIC
Maytag and Frigidaire Sales and Service
BELLEFONTE, PENNA.

THE CENTRE DEMOCRAT
BELLEFONTE, PENNA.
FOUNDED 1827

WHY DRIVE???
Phone 355-4826

LET
BELLEFONTE TAXI
DO IT
FOR YOU
24-Hr. Service

BERARDIS BEAUTY SALON
109 E. Bishop St.
Bellefonte, Pa.

Compliments of

SKAT OIL CO.

ED. BROOKS—Manager

Between Bellefonte and Milesburg

Phone 355-9984

GRAY'S BODY SHOP

Axemann, Penna.

Phone 355-9439

Phone 355-2147

McGINLEY BROTHERS

Painting • Decorating

Graining • Paper Hanging

W. HIGH ST. BELLEFONTE

W. H. KLINE AGENCY

Complete Insurance Protection

With Economy and Personal Service

143 W. High St. Phone 355-3671

BELLEFONTE, PENNA.

CONGRATULATIONS

to the class of 1965 from the FAUBLE INSURANCE AGENCY

125 N. Allegheny St.

BELLEFONTE, PENNA.

PHONE 355-9461

BENEDICT'S

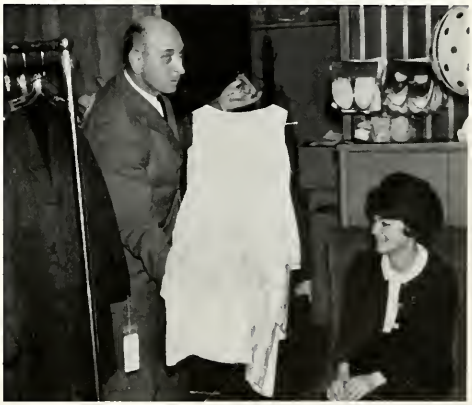

Ladies Apparel

Spring and High Bellefonte

355-4625

Jim Plumb, Lynn Rumberger, and Mike Dixon

PLUMB'S DRUG STORE

PRESCRIPTIONS—HALLMARK CARDS

MONTGOMERY WARD
Lock Haven

"Your Complete Department Store"

SPICHER'S UNOCO SERVICE STATION

PLEASANT GAP, PA.

Compliments of
K. E. PLETCHER
Congratulations to the "Class of '65"

NO STOP— ALL GO! AT KELLY'S CYCLES
Specializing in TRIUMPH
Don't Sit There—
PHONE: 238-9562

Bostonian Ltd.

at

Penn State

GUY KRESGE

&

JACK HARPER

State College

Pa.

Fine Shoes for Gentlemen and Gentlemen's Heirs

BELLE

BUICK

Sales and Service
New and Used Cars

Bellefonte
Pa.

Compliments of

KESSINGER

AUTO SUPPLY

203 S. Spring St.
BELLEFONTE, PA.
Phone:
355-2713

Get
Your
Baked
Goods at

Snavely's

Bake

Shop

761 East Howard St.
Bellefonte, Pa.

The University Book Store

Quality Variety

KEELER'S

Congratulations
Class of 1965
CERRO COPPER & BRASS CO.
Division of
Cerro Corporation
Bellefonte, Pa. Works

BROWN FLORISTS

Bellefonte, Penna.

MILLER'S
STORE
Zion,
Penna.

BETTER GROCERIES

Flowers by Wire

FISHER'S
TEXACO
Service Station
106 Spring St.
Tires—Batteries—Accessories

Congratulations to the
Class of '65

B & S BUILDING SUPPLY CO.

Benner Pike

G. S. BASSINGER, Owner

CENTRE COUNTY
FILM LABORATORY
Fast Photo Finishing
321 W. Beaver Ave.
STATE COLLEGE, PA.
PHONE: 237-4805

Congratulations!
from
KENNEDY'S
BARBER SHOP
PLEASANT GAP, PA.

STATE FARM
INSURANCE

STATE FARM
Auto
Life
Fire
INSURANCE

IRVIN W. MARTIN
125 W. Bishop St.
Bellefonte, Pa.
PHONE: 355-2515

"I'm a Good
Potato
'Cause I'm
a Taylor
Tater!

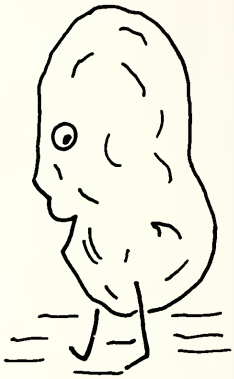

BUY

TAYLOR'S
TATER CHIPS

Compliments of
C. M. HOY

ALLIS-CHALMERS
TRACTOR DIVISION • MILWAUKEE 1, U. S. A.

Agricultural and Industrial Equip.
PLEASANT GAP, PA.

Congratulations
to the
Class of '65
from
DR. JOHN K. COVEY
Bellefonte

Compliments of

Cyrus T. Smith

Coalyard

"We Deliver Any Size Load."

524 E. High St.

BELLEFONTE, PA. PHONE: 355-3787

CAPPERELLA BROS.

Furniture and Appliances

"Everything for the Home"

660 Pleasant View

BELLEFONTE, PENNA.

HESS' COIN OPERATED DRY CLEANING

"Quality With Savings"

Congratulations to the CLASS OF '65

HINDMAN FUNERAL HOME

Bellefonte, Pa.

Member of The Order of The Golden Rule

at

J. L. "Jack" Willar

South Potter St.
Bellefonte, Pa.

PHONE: 355-2046

DAVE'S GULF

GULF

ROUTE 64

Between State College and Pleasant Gap

"Service at Its Best!"

Congratulations
Class of '65
Seyler's
TASTIE FREEZE

THE BIG TROUT INN
Seafood Spot
of
Bellefonte
120 S. Water St.

Compliments of
E. H. MARKLE HARDWARE
Pleasant Gap, Pa.
FRIGIDAIRE SALES • SERVICE

"THE STORE
FOR MEN AND BOYS"

Complete Line
of Hardware

BUICK

LEVINE'S
S. Allegheny St.

Best Wishes
to the
Class of '65

BELLE-BUICK
Sales and Services
New and Used Cars
BELLEFONTE, PENNA.

K. E. PLETCHER

Compliments of
SCHREFFLER, HOY, and SMITH
Contractors—Engineers

Do You Want Quality
In Women's Clothes
Then Shop at—

Krauss'

CORRECT FASHIONS FOR WOMEN

Sylvia's
Hair Styling
Salon
Bellefonte,
Penna.

Red's
Texaco
Service Station

1086 Zion Road
Phone: 355-9929

TEXACO
REG.TM

Congratulations
CLASS OF '65

Mowery's
Esso

Pleasant Gap
Penna.

Compliments of
MARKLE CONCRETE PRODUCTS, INC.
PLEASANT GAP, PA.

Quality Building Blocks
Fully Automated Plant
Automatic Steam Curing

Best Wishes to the Class of '65
ATLANTIC HEATING OIL
RUSSEL R. JODON

Esso
DEALER

JERRY'S ESSO SERVICE
202 N. Water St.
PHONE: 355-2446

Best Wishes to
the Class of '65
from

YOUR FROMM'S
ROUTEMAN

MR. HARVEY WALKER

O. W. HOUTS and SON

"Everything to Build and Furnish a Home."

STOP and SHOP at
the BIG STORE

FURNITURE—CLOTHING—
MAJOR APPLIANCES—BUILDING SUPPLIES
ELECTRICAL—PLUMBING
PAINT—DOMESTICS

W. College Ave. and Buckhout St.
State College

SEARS AND ROEBUCK CO.

"The Friendliest
Store in Town."

230 W. College Ave.
State College

PENN HI-BOY

—BANQUETS—
CARD PARTIES
BREAKFASTS—LUNCHES—DINNERS
CATERING

EAST ON ROUTE 322
1820 South Atherton
State College

Compliments of

BRAND X DISCOUNT

YOUR LOCAL DISCOUNT STORE
Between
STATE COLLEGE AND BELLEFONTE

B & T Laundromat

Open
24 Hours for
Your Convenience

218 West High St.
Bellefonte, Pa.
PHONE: 355-9926

Congratulations!
to the
Graduates
–from–
STOCKER

CHEVROLET

Centre County's Largest
Chevrolet
Car and Truck Dealer

Benner Pike
Between
Bellefonte and State College

EUTAW HOUSE
POTTERS MILLS

Rt. 322 and 53
Centre Hall

BOALSBURG
STEAK HOUSE

Boalsburg
Rt. 32 East

Compliments of
DEAN PHIPPS'
STORE
in Bellefonte

Royer Music Co.
All Types Coin-Operated
Amusement Devices
Pinballs—Bowlers—Guns—
Jukeboxes
PHONE 355-3781 BELLEFONTE

HECKMAN
LUMBER
COMPANY

in
Hublersburg

Mallory's
Best Wishes

Class of 65

G. C. MURPHY
in Bellefonte Has Everything From

A to Z

FAST
SERVICE

JOSEPH C. HAZEL
Plumbing and Heating

Best Wishes
to the
Class of '65

A&P
ESTABLISHED
1859

N. Allegheny St.
BELLEFONTE

Compliments of
PENNSHIRE MEN'S
CLOTHING STORE
STATE COLLEGE, PENNA.

CHRIS SPUDNUTS SHOP
Like Donuts
You'll Love
Spudnuts
LOCATED IN STATE COLLEGE

ALVO ELECTRONIC
105 S. Pugh St.
Hi-Fi Headquarters
for Centre County

JOHN'S BARBER
SHOP

Both

Men
and
Women

DAN EBERHART
Plumbing and Heating
Phone 355-3226
146 S. Water St.
BELLEFONTE

IGA

Craig's
Market

174 E. College Avenue
Pleasant Gap Penna.
PHONE 359-2722

WALKER'S
Service Station
for
Gas—Oil—Groceries—Confections
PHONE 355-9954
341 W. Lamb Bellefonte

Compliments
of
Mary Emily's
Beauty Salon
120 W. Bishop Bellefonte
Phone—355-2182

Fresh Cut Quality Flowers

Bellefonte's WOODRING'S

Floral
Gardens

EST 1841
Brachbill's
The Store of Fashion for Each and Every Home
BELLEFONTE, PENNA.

Congratulations to the Class of 1965 From the

Bellefonte Office of the PEOPLE'S NATIONAL BANK

137 North Allegheny Street Phone—355-5431

HUR'S MEN SHOP

114 East College Ave.

238-8401

State College, Penna.

HUBLERSBURG HOTEL

Dining and Dancing

JOSEPH J. ROZGAY 383-2798

Congratulations From the

Esso DEALER

STATE OIL & GAS

Company

CENTRE CARRIERS

Moving and Storage

Local and Long Distance

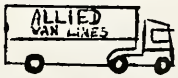

"YOU CAN TRUST YOUR ALLIED MAN"

1006 W. College Ave. State College, Penna.

238-6751

M. Temchack Jeweler

Authorized
Art Carved
Fostoria
Quality Jewelry
110 North Allegheny St.
Bellefonte, Pa.

Compliments of The Cinderella

Quality Clothes
for
Tot and Teen

120 S. Allegheny St.
Bellefonte, Pa.
PHONE: 355-4931

Guy W. Lyons

Plumbing
and
Heating

PHONE: 355-4545

SCHAEFFER HARDWARE

General Hardware—Glass
Oils—Paints—Linoleum
House Furnishings—Etc.
121 North Allegheny St.
BELLEFONTE, PA.

CENTRE THRIFT CORP.

"Cash When You Want It."
122 N. Allegheny St.
BELLEFONTE, PA.

PIFER MUSIC CENTER

Hammond Organs
Gibson Fender Guitars
Band Instruments
Drums
—Other Musical Instruments—
BENNER PIKE, Bellefonte

Compliments of

McGinley Brothers

Wall Papering

"Famous for Quality Since 1868"

143½ W. High St. Phone: 355-2147

—Congratulations—

CLASS OF '65

—From—

TOWER FINANCE CORPORATION

113 N. Allegheny St.
CRIDER EXCHANGE BUILDING

Buy Your Shoes at

Brown's Boot Shop

123 S. Allegheny St.
Bellefonte, Pa.

Compliments of

BELLEFONTE HARDWARE

—RETAIL—
HOUSEWARES—HARDWARE—TOOLS

221 W. High St.
BELLEFONTE, PA.

GOOD LUCK!
to the
Class of '65
From

WILLIAM'S MEN'S & BOYS' WEAR

"The Store With That Little Bit More!"

103 N. Allegheny St.
Bellefonte, Pa.

RIDER MOTOR CO.

121 S. Burrows—State College

F-85 CUTLASS
HOLIDAY COUPE

Best Wishes
CLASS OF '65

Benner Pike Mobile Homes

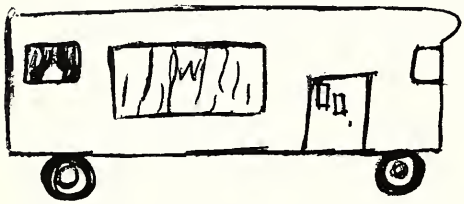

321 Benner Pike
STATE COLLEGE

BETTER GROCERIES

at

BONFATTO GROCERY
213 W. High St. Bellefonte, Pa.
BUY BONANZA SANDWICHES HERE

WESTERN AUTO
141 S. Allegheny St.
BELLEFONTE
PENNA.

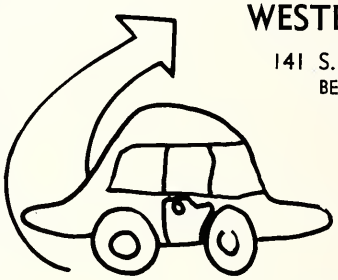

"We Want You to Buy Here"

JANE'S
Hair Styling
Salon
BELLEFONTE
PENNA.

We Sell RCA and Others

WILSON
ELECTRONICS
142 S. Spring St., Bellefonte

NOLAN'S MEAT MARKET

Ray Nolan

Howard R.D. #2

Congratulations
CLASS OF '65

WOLF
FURNITURE
128 S. Allegheny St.
"Your friendly Furniture and
Appliance Store in Bellefonte."

Nittany Studio

WILLIAM B. WEAVER

Bellefonte

CUSTOM FRAMING—PORTRAIT AND COMMERCIAL PHOTOGRAPHY

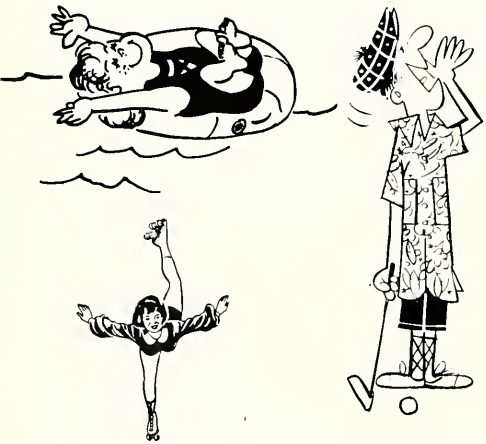

Hecla Park

Roller Skating, Rides,

Swimming, Miniature Golf

Located at
Mingoville, Penna.

MUR Jewelry Co.

Diamonds Watches

Quality Jewelry

N. Allegheny Bellefonte

355-3517

TONY'S SHOE SHOP

Near the Pennsylvania
Railroad Station

BELLEFONTE PENNA.

"I'm a Good
Potato
'Cause I'm
a Taylor
Tater"

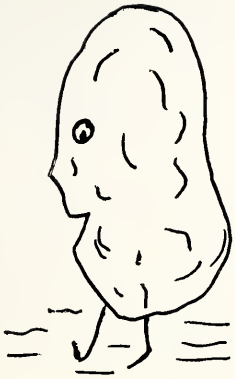

BUY
TAYLOR'S
TATER CHIPS

AMERICAN

Auto Repairing—Towing
Road Service—Pick Up and Delivery
355-9985

CARL'S AMOCO
BELLEFONTE

CENTRE OIL & GAS

Fresh PASTRIES and BREAD

WAITE'S BAKERY

113 S. Fraser St.
STATE COLLEGE
PA.

Philip Wolf & Son's

BUILDING SUPPLIES
BENNER PIKE

Compliments of

Berardis Shoe Repair

John's 1 Hour Cleaner

Bellefonte, Pa.
306 W. High St.

TOM HORNER
furniture

1356 E. College Avenue
State College
Penna.

THE ONE ELEVEN SHOP
Fine Mens Wear

111 S. Pugh St.
State College
Penna.

BEE LINE ALIGNMENT

"We Don't Do All the Good Work
But All the Work We Do
is Good!"
BENNER PIKE

Calling All Males to
Jack Harper's
Custom Shop for Men
STATE COLLEGE, PENNA.
237-2912

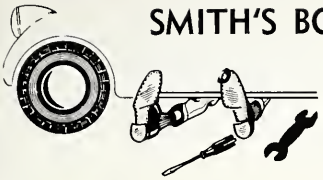

SMITH'S BODY SHOP

BELLEFONTE-MILESBURG HIGHWAY

PHONE: 355-9794

Compliments
of
ZERBY'S MEAT MARKET
HOWARD R.D. 2

Best Wishes to
the Class of 1965
DUNLAP FORD
on the
Benner Pike

MILLER'S HOAGIES
MILESBURG, PENNA.
355-4225

Compliments
of
HOY'S
MOBILE
STATION

Mobilgas
SOCONY-VACUUM

HOWARD
PENNA.

Compliments
of
BELLEFONTE
MOTOR
SALES

Compliments
of
R. E. KNEPP

TRACTOR SALES
AND SERVICES

WALKER
MOTORS

701 E. Bishop St.
BELLEFONTE
PA.

Here are three Convenient Ways to Shop Wards Catalogs: by Mail, by Phone, or in Person.

Montgomery WARD

328 E. College Ave.
State College, Pa.

CAMPANIS SHOE STORE

STATE COLLEGE

NITTANY VALLEY

FEED & GRAIN

R.D. #2
Bellefonte
Pa.

EVERYBODY IS CHEERING
FOR OUR NEW SHOWROOM

WHITEHILL
LIGHTING SUPPLIES

1524 N. Atherton—State College
Pa.

COMMUNITY CONSUMER DISCOUNT CO. and LOCAL FINANCE CO.

THEODORE M. MUSSER
Manager

206 S. Allen St.
State College

ADams 7-7664

Left—Mr. Ralph Dale

Right—Mr. William Fisher

BELLEFONTE LANES

BENNER PIKE BELLEFONTE

TOM WALLACE'S
ATLANTIC SERVICE

312 Willowbank St.
Bellefonte

Good Luck
Class of
"65"

Best Wishes to the
Class of
"65"

BELLEFONTE
FOOD
MARKET

Compliments
of

THOMAS
STORE

Bellefonte, Pa.

Compliments
of

HEVERLY'S
NEWS
AGENCY

Compliments of
HODES

"The Store With
Quality
Merchandise
at
Lower
Prices"

FARM
BUREAU

COOPERATIVE
ASSOCIATION

Pleasant Gap,
Pa.

Congratulations
Class
of
"65"

DECKER
MOTOR CO.

BELLEFONTE, PA.

Compliments
of

Bonanza
City

STATE COLLEGE,
PENNA.

COMPLIMENTS OF
LITKE
AND
GETTIG

BELLEFONTE, PA.

LALLI SHOE REPAIR SHOP

102 North Allegheny St.
BELLEFONTE, PA.

Congratulations
Class
of
"65"

CARTWRIGHT'S
Men's Clothing

Good Luck
to the
Class of
"65"
from

DANKS & CO.

Compliments of

NATIONAL SPORTING GOODS

BELLEFONTE, PA.

Compliments of
STAMM'S ESSO
ATLAS TIRES
AND BATTERIES
544 Willowbank St.
BELLEFONTE, PA.
355-2412

"Put your
car in
good
hands"

Compliments
of

ROBERT SCHENCK
Jeweler

103 S. Allegheny St.
BELLEFONTE, PA.

For
Office
Supplies
Shop at

jack wilkinson

BELLEFONTE, PA.

Autographs

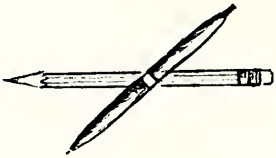

Miss Ritchey,
Thank you for all the help you gave me in cheerleading and gymnastics. You were the best student teacher I've ever had.
Love,
Barb Peterson

Miss Ritchey,
For petes sake don't forget all the fun we had this year.
Thanks for <u>everything</u>.
Love always
Sally

Miss Ritchey,
To a real sweet teacher, who was like a sister to me. I'll really miss you. Best luck in the future. I wish you were staying Mrs Vs
Fake ya later!
Nancy Adland

Miss Ritchey
To the best student teacher I've ever had.
Thanks so much for all the help with the gymnastics and basketball. May you always have the best of everything.
Love,
Vicki

Miss Ritchey
To a real swell and sweet teacher and a real good friend.
Learning and laughing
Dancing and
Teaching and
and many good times do
you.
Love ya
Becky
Lil' Honey

Miss Ritchey,
You are very nice
student teacher I could
never forget. The best of
years ahead Linda McCaslin '67

Miss Ritchey,
You are a wonderful
student teacher, who is also
very cute & has a charming
personality. Best of luck over in
the future years.
Love,
Bonnie

Miss Ritchey,
To a wonderful student teacher
to a wonderful, your teaching career,
best of luck in your teaching career,
I never learned so much in so short a
time as when I had you as a teacher. Lemonade
our party a quiz hour in Fort Benton.
I hope to see you around again.
Fond-
Connie

Miss Ritchey,
To my favorite
Cheerleading Advisor
Best of luck teaching
Jonna.

Miss Ritchey,
To a real sweet
student teacher.
Always remember the fun we
had during cheerleading
practice. Be good and
remain as sweet as
you are.
Love ya,
Kay

Miss Ritchey,
To our wonderful friend and former advisor. best of luck for this year. thank you for all your advice & really helped us.
love you,
Cindy
"66"

P.S. I'll do my best to make the 65-66 cheerleaders the best ever.

Miss Ritchey,
All the luck in the future. You are a real good teacher. Stay as sweet as you are.
Roseann

Miss Ritchey,
Best of luck in all you do to a real wonderful person. You are really down. I hope you find a teaching job, we'll be where you will be happy.
always,
Millie Andrews

Miss Ritchey,
Best of luck in all you do. Hope your life is full of happiness.
Jackie Ertoff

Miss Ritchey,
a wonderful friend and a great teacher. Good luck with all you do. I know your personality I know you'll make out O.K.
A.F.A.
Nettie

Miss Ritchey,
To my favorite teacher ever - I'll always remember Health class and our talks and lollers and the time you and Ron came up. Best of luck over the rest - you deserve it. The future will bring you
Love ya
Ella the Belle

TAYLOR PUBLISHING COMPANY
"The World's Best Yearbooks Are Taylor-made"

Mrs. Ritchey,

To a real, neat student teacher who was just likeone of us. Never forget all D.D.'s and I know we will never forget you

Best of luck to you.

Mary

REBELLE

I'M ALL
FIRED UP
ABOUT
RE-BELLE